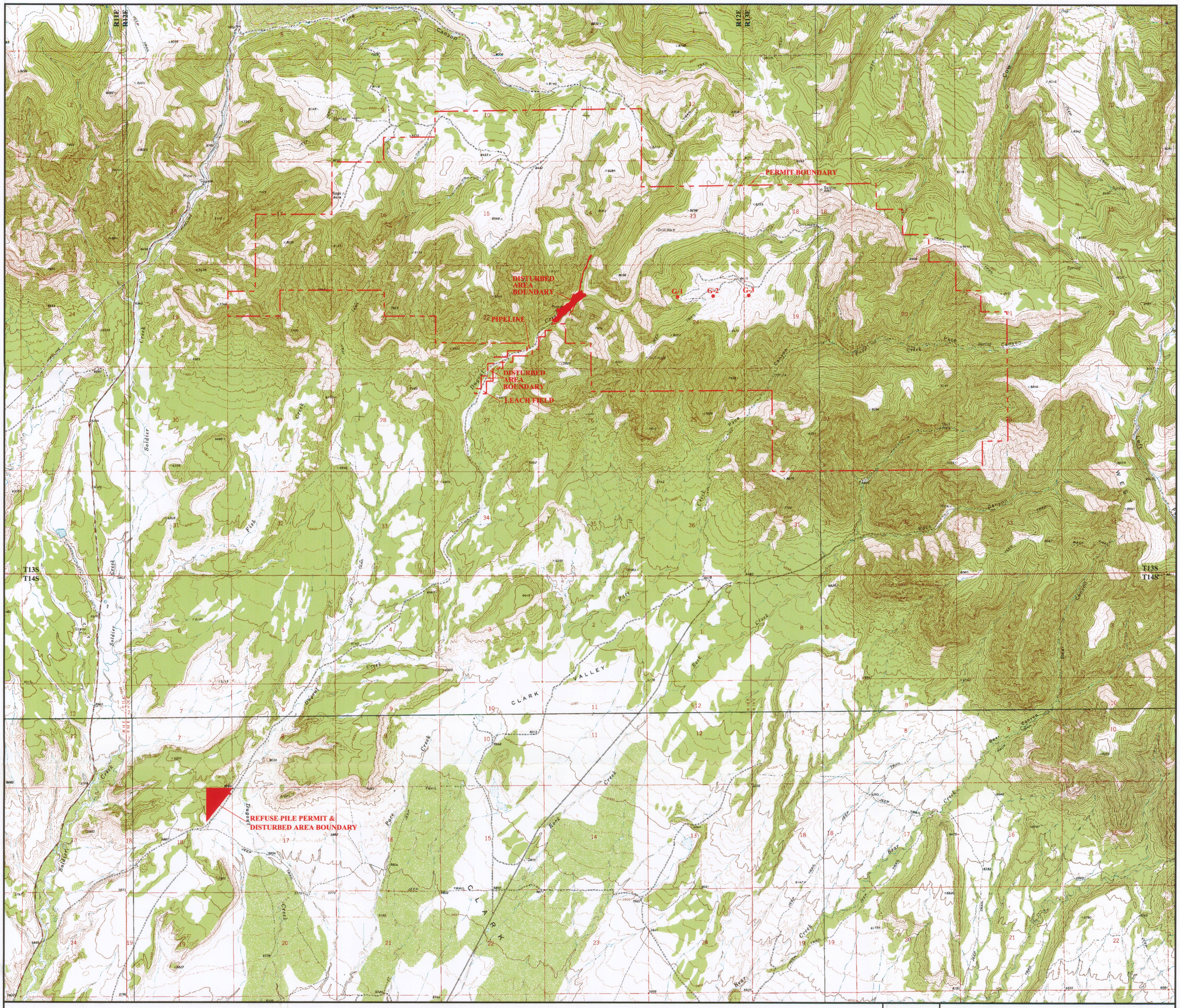

LEGEND

— - - —	PERMIT AREA BOUNDARY
9471	PERMITTED ACRES
51.1	DISTURBED ACRES

REGISTERED PROFESSIONAL ENGINEER
No. 151610
DAVID G. SPILLMAN
12/23/03
STATE OF UTAH

0' 2000'

REVISIONS	
DATE	BY
03/05/03	RR
07/30/03	RR
10/27/03	RR

Canyon Fuel Company, LLC
Soldier Canyon & Dugout Canyon Mines

DUGOUT CANYON MINE PERMIT AREA

RECEIVED
JAN 14 2004
DIV. OF OIL, GAS & MINING

Dugout Canyon Mine

DRAWN BY: RR	DATE: FEBRUARY 26, 2003	SCALE: 1" = 2000'
APPROVED BY: VSM	FILE NAME: x:\dogm\dugout\aitla\plate 1-4.dwg	DRAWING OR MAP NUMBER PLATE 1-4

X:\DOGM\2 Working Files\Dugout\Aitla\Plate 1-4.dwg