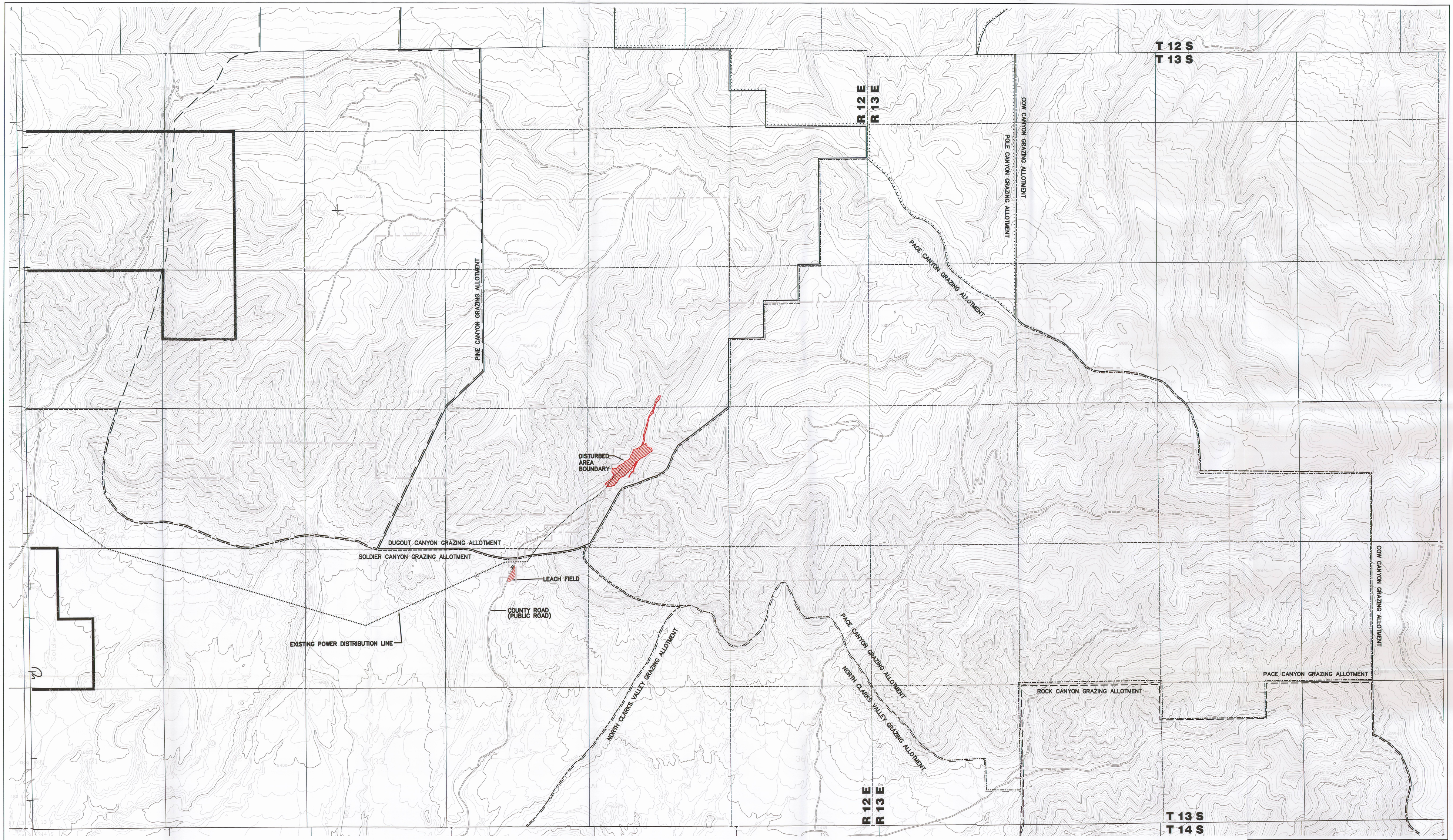

NOTES:

1. REFER TO REFUSE PILE AMENDMENT AND METHANE DEGASSIFICATION AMENDMENT FOR INFORMATION PERTAINING TO THEIR AREAS.
2. SEE PLATE 5-1 FOR THE LOCATION OF PREVIOUS MINING.
3. GRAZING ALLOTMENT USE IS DESIGNATED BY BLM.
4. UNDESIGNATED LANDS ARE USED BY OWNERS FOR PRIVATE UNPUBLISHED PURPOSES.

LEGEND:

- DUGOUT GRAZING ALLOTMENT
- SOLDIER CANYON GRAZING ALLOTMENT
- AGRICULTURE
- MINING
- PERMIT AREA BOUNDARY
- ROCK CANYON GRAZING ALLOTMENT
- PERMIT AREA BOUNDARY
- PINE CANYON GRAZING ALLOTMENT
- PACE CANYON GRAZING ALLOTMENT
- COW CANYON GRAZING ALLOTMENT
- POLE CANYON GRAZING ALLOTMENT
- NORTH CLARKS VALLEY GRAZING

REGISTERED PROFESSIONAL ENGINEER No. 151610 DAVID G. SPILLMAN 12/23/03 STATE OF UTAH

0' 1000'

REVISION	
DATE	BY
6/12/01	JCB
12/18/03	RR

Canyon Fuel Company, LLC
Soldier Canyon & Dugout Canyon Mines

LAND USE

RECEIVED
JAN 14 2004
DIV. OF OIL, GAS & MINING

Dugout Canyon Mine

DRAWN BY: JLP	DATE: MAY 13, 1999 D-443.PCP	SCALE: 1" = 1000'	
APPROVED BY: VSM	FILE NAME: X:\DOGM\Working Files\Dugout\Plate 4-1.dwg	DRAWING OR MAP NUMBER	PLATE 4-1