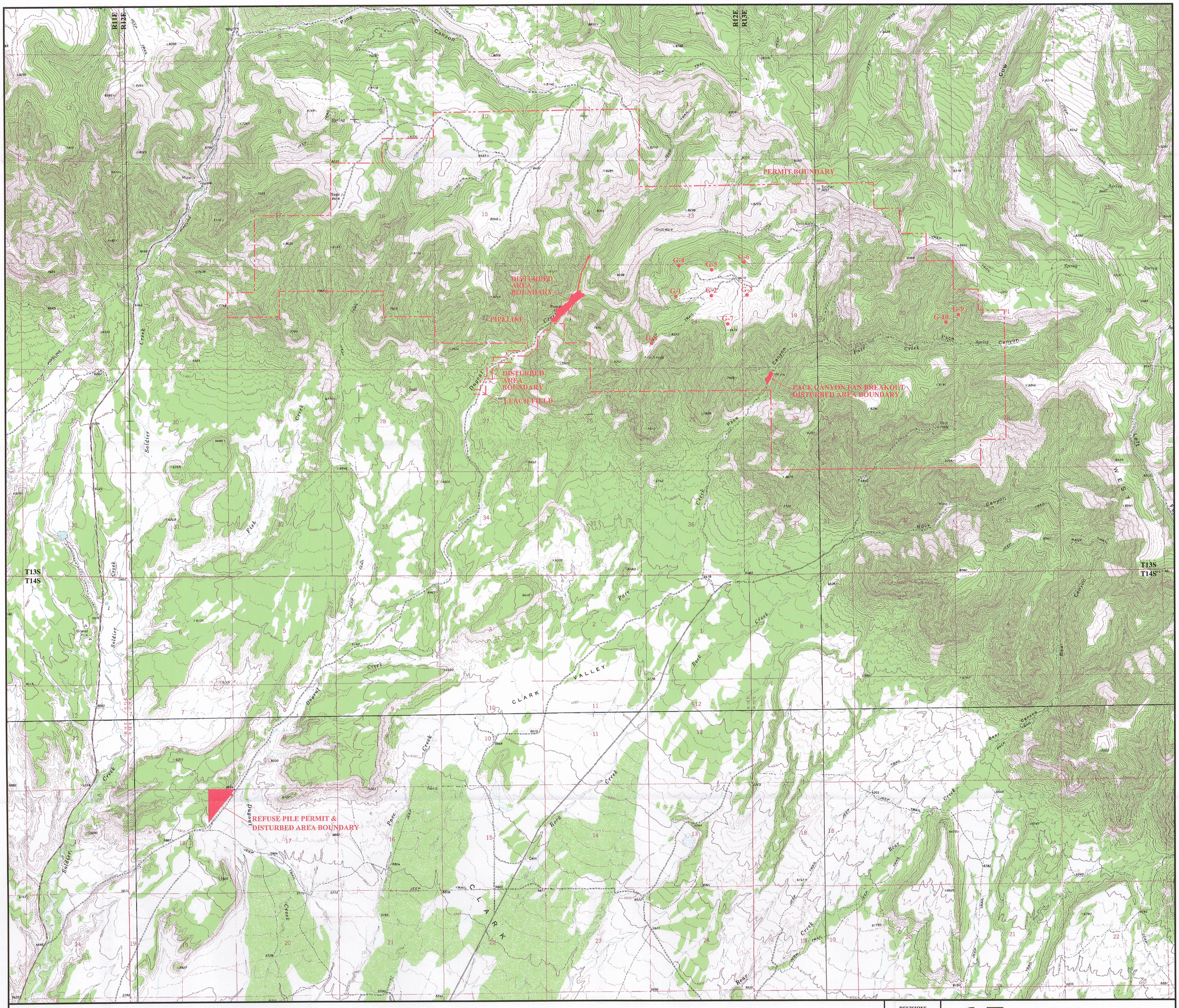

LEGEND

—·—·—	PERMIT AREA BOUNDARY
9,471	PERMITTED ACRES
56.5	DISTURBED ACRES

REGISTERED PROFESSIONAL ENGINEER
No. 180797
LAYNE D. JENSEN
3-30-05
STATE OF UTAH

0' 2000'

REVISIONS	
DATE	BY
03/05/03	RR
07/30/03	RR
06/04/04	VSM
03/11/05	VSM
03/20/05	VSM
07/07/05	VSM

Canyon Fuel Company, LLC
Soldier Canyon & Dugout Canyon Mines

DUGOUT CANYON MINE PERMIT AREA

RECEIVED
SEP 0 2 2005
DIV. OF OIL, GAS & MINING

Dugout Canyon Mine

DRAWN BY: RR	DATE: FEBRUARY 26, 2003	SCALE: 1" = 2000'
APPROVED BY: VSM	FILE NAME: G:\UC801\10\DWG\PLATE 1-4-MOD.DWG	DRAWING OR MAP NUMBER PLATE 1-4