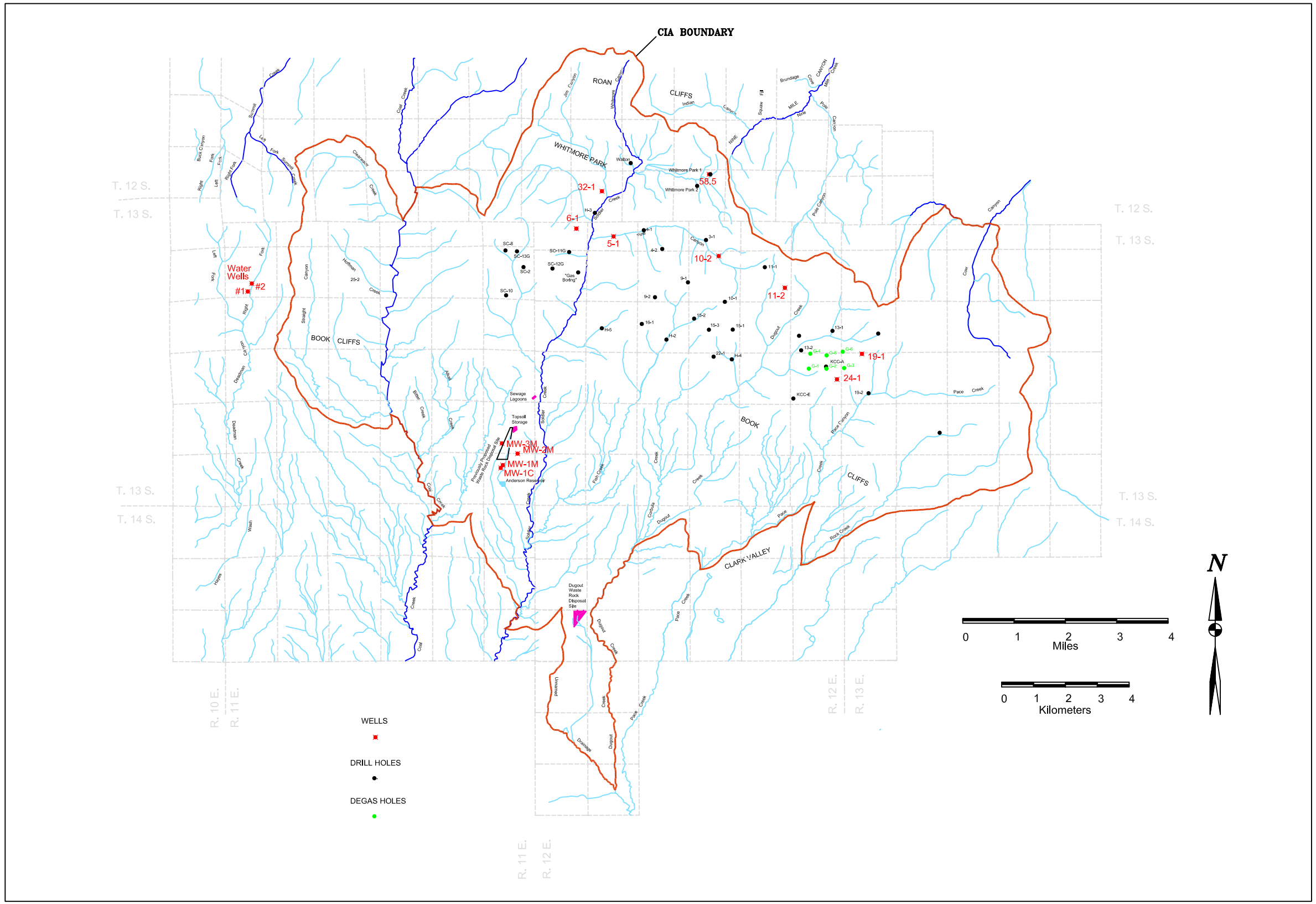

	3/2/98	JDSmith	Final corrections for March 1998 CHIA
SR99D	3/28/00	JDSmith	Significant Revision SR99D
SITLA	6/24/05	DDean	SITLA Lease and Pace Canyon Fan Portal
Rev.	Date	By	Revision

State of Utah
Department of Natural Resources
Division of Oil, Gas & Mining
1594 West North Temple, Suite 1210
Salt Lake City, Utah 84114-5801
(801) 538-5262

PLATE 3 - LOCATIONS OF WELLS AND DRILL HOLES

Drawn By J. D. SMITH
Date NOVEMBER 17, 1997
Approved By
Date

Scale SEE BAR SCALES
Dwg. No. O:/CHIA/DUGOUT/ACAD/Plate-3.feb00.dwg