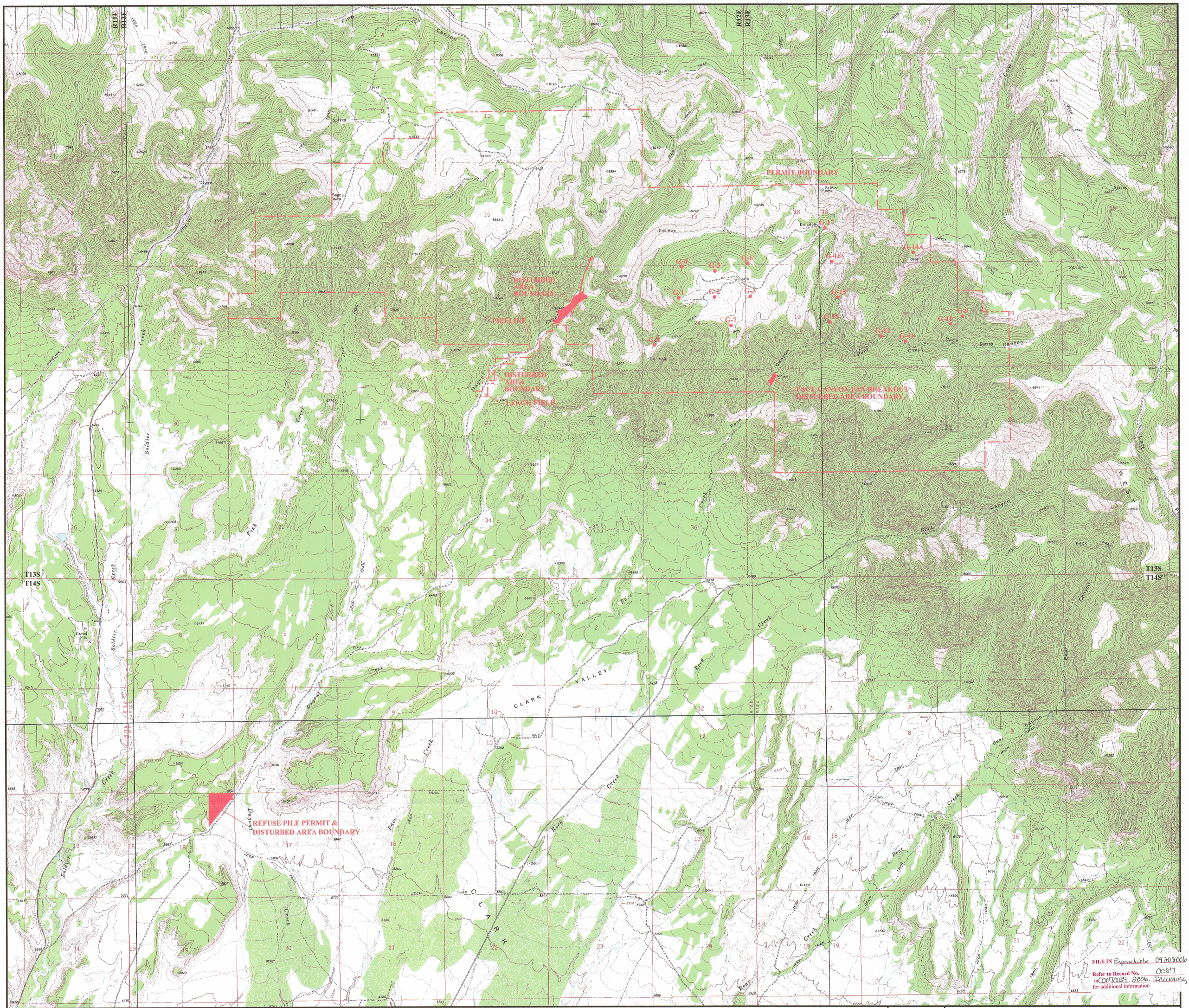

FILE IN Expandable 09/20/2006

Refer to Record No. 0087 in C0070039, 2006, Incoming for additional information

LEGEND

—·—·—	PERMIT AREA BOUNDARY
9,471	PERMITTED ACRES
56.5	DISTURBED ACRES

REGISTERED PROFESSIONAL ENGINEER
No. 168246
RICHARD B. WHITE
19 Sep 2006
NOT VALID WITHOUT A SIGNATURE
STATE OF UTAH

0' 2000'

REVISIONS	
DATE	BY
03/05/03	RR
07/30/03	RR
06/04/04	VSM
03/11/05	VSM
03/20/05	VSM
07/07/05	VSM
08/01/05	VSM
03/14/06	VSM

Canyon Fuel Company, LLC
Soldier Canyon & Dugout Canyon Mines

DUGOUT CANYON MINE PERMIT AREA

RECEIVED
SEP 21 2006
DIV. OF OIL, GAS & MINING

Dugout Canyon Mine

DRAWN BY: RR	DATE: FEBRUARY 26, 2003	SCALE: 1" = 2000'
APPROVED BY: VSM	FILE NAME: G:\UC801\10\DWG\G-13 - G17\PLATE 1-4-MOD.DWG	DRAWING OR MAP NUMBER PLATE 1-4