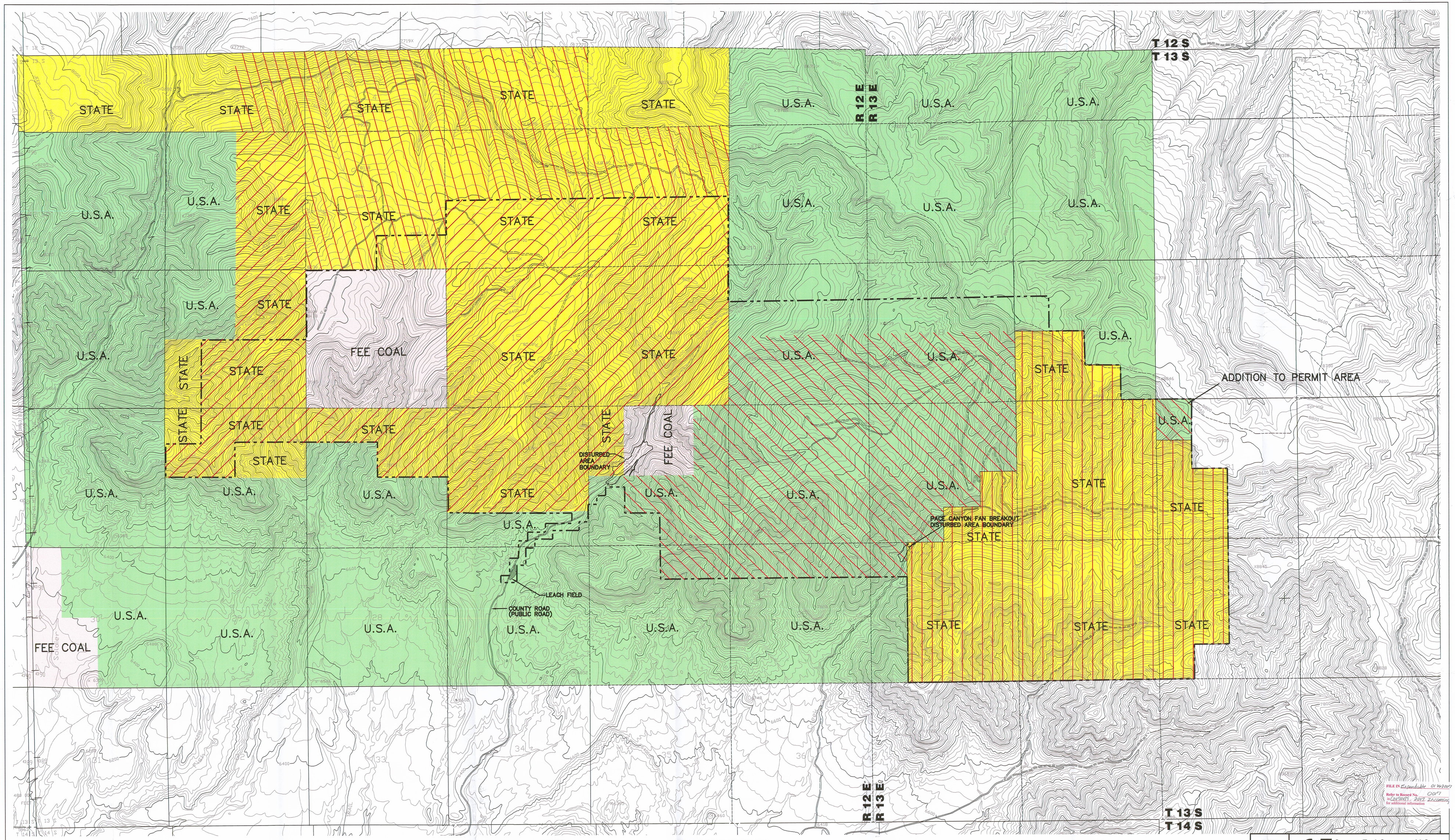

NOTE:

REFER TO REFUSE PILE AMENDMENT AND METHANE DEGASSIFICATION AMENDMENT FOR INFORMATION PERTAINING TO THEIR AREAS.

LEGEND

U.S.A. =	UNITED STATES OF AMERICA
STATE =	STATE OF UTAH
FEE COAL =	CANYON FUEL COMPANY, LLC
— - - - —	PERMIT AREA BOUNDARY

SELECTED LEASE IDENTIFICATION

- ML – 42648 (STATE)
- U – 07064 – 027821 (USA)
- ML – 42649 (STATE)
- ML – 48435 – OBA (STATE – SITLA)

REGISTERED PROFESSIONAL ENGINEER No. 151610 DAVID G. SPILLMAN STATE OF UTAH

0' 1000'

FILE IN Expandable 01762007
Refer to Record No. 0017
in Contents 2007 Incoming
for additional information

REVISION	
DATE	BY
12/19/03	DGS
01/26/07	JKS

Canyon Fuel Company, LLC
Soldier Canyon & Dugout Canyon Mines

COAL OWNERSHIP

RECEIVED JAN 29 2007 DIV. OF OIL, GAS & MINING

Dugout Canyon Mine

DRAWN BY: JLP	DATE: MAY 10, 1999 D-439.PCP	SCALE: 1"=1000'	
APPROVED BY: DGS	FILE NAME: X:\DGOM\Working Files\Dugout\Sitla\Plate 1-2.dwg	DRAWING OR MAP NUMBER	PLATE 1-2