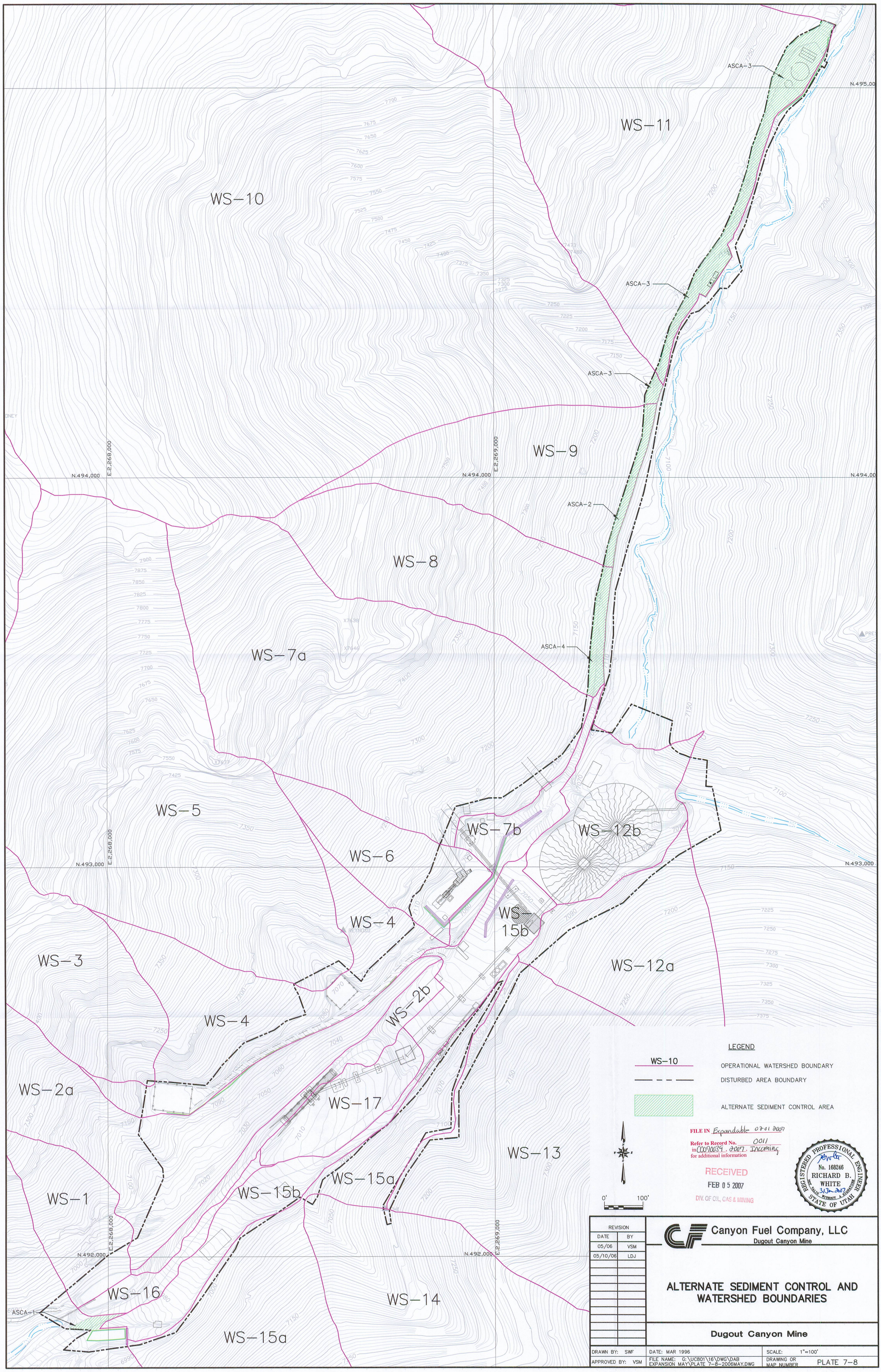
WS-10
WS-11
WS-9
WS-8
WS-7a
WS-5
WS-6
WS-7b
WS-12b
WS-4
WS-15b
WS-3
WS-12a
WS-2b
WS-4
WS-2a
WS-17
WS-13
WS-1
WS-15b
WS-15a
WS-16
WS-14
WS-15a
ASCA-1
ASCA-2
ASCA-3
ASCA-4
N.495,00
N.494,000
N.493,000
N.492,000
E.2,268,000
E.2,269,000
LEGEND
WS-10 OPERATIONAL WATERSHED BOUNDARY
DISTURBED AREA BOUNDARY
ALTERNATE SEDIMENT CONTROL AREA
0' 100'
FILE IN Expandable 02-01 2007
Refer to Record No. 0011
in C0070039, 2007, Incoming
for additional information
RECEIVED
FEB 05 2007
DIV. OF OIL, GAS & MINING
REGISTERED PROFESSIONAL ENGINEER
No. 168246
RICHARD B. WHITE
NOT VALID WITHOUT A SIGNATURE
STATE OF UTAH
31 Jan 2007
REVISION
DATE BY
05/06 VSM
05/10/06 LDJ
Canyon Fuel Company, LLC
Dugout Canyon Mine
ALTERNATE SEDIMENT CONTROL AND WATERSHED BOUNDARIES
Dugout Canyon Mine
DRAWN BY: SWF
APPROVED BY: VSM
DATE: MAR 1996
FILE NAME: G:\UC801\16\DWG\DAB EXPANSION MAY\PLATE 7-8-2006MAY.DWG
SCALE: 1"=100'
DRAWING OR MAP NUMBER PLATE 7-8