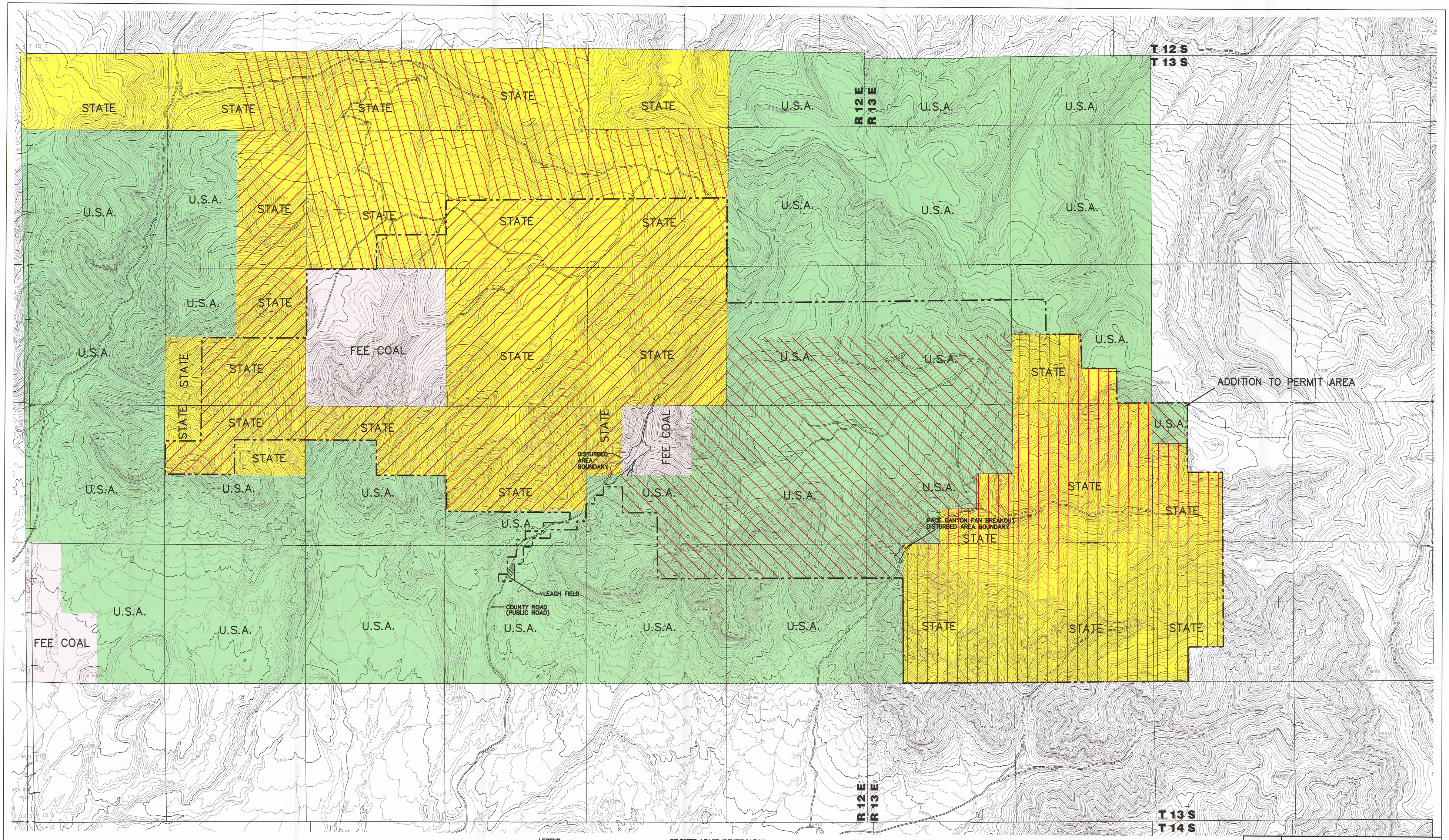

NOTE:

REFER TO REFUSE PILE AMENDMENT AND METHANE DEGASSIFICATION AMENDMENT FOR INFORMATION PERTAINING TO THEIR AREAS.

LEGEND

U.S.A. =	UNITED STATES OF AMERICA
STATE =	STATE OF UTAH
FEE COAL =	CANYON FUEL COMPANY, LLC
— - - —	PERMIT AREA BOUNDARY

SELECTED LEASE IDENTIFICATION

- ML – 42648 (STATE)
- U – 07064 – 027821 (USA)
- ML – 42649 (STATE)
- ML – 48435 – OBA (STATE – SITLA)

REGISTERED PROFESSIONAL ENGINEER No. 151810 DAVID G. SPILLMAN STATE OF UTAH

0' 1000'

REVISION	
DATE	BY
12/19/03	DGS
01/26/07	JKS

Canyon Fuel Company, LLC
Soldier Canyon & Dugout Canyon Mines

COAL OWNERSHIP

RECEIVED
MAR 2 2 2007
DIV. OF OIL, GAS & MINING

Dugout Canyon Mine

DRAWN BY: JLP	DATE: MAY 10, 1999	D-439.DWG	SCALE: 1"=1000'
APPROVED BY: DGS	FILE NAME: J:\2006W\Working Files\Dugout\Utility\Plate 1-2.dwg	DRAWING OR MAP NUMBER:	PLATE 1-2