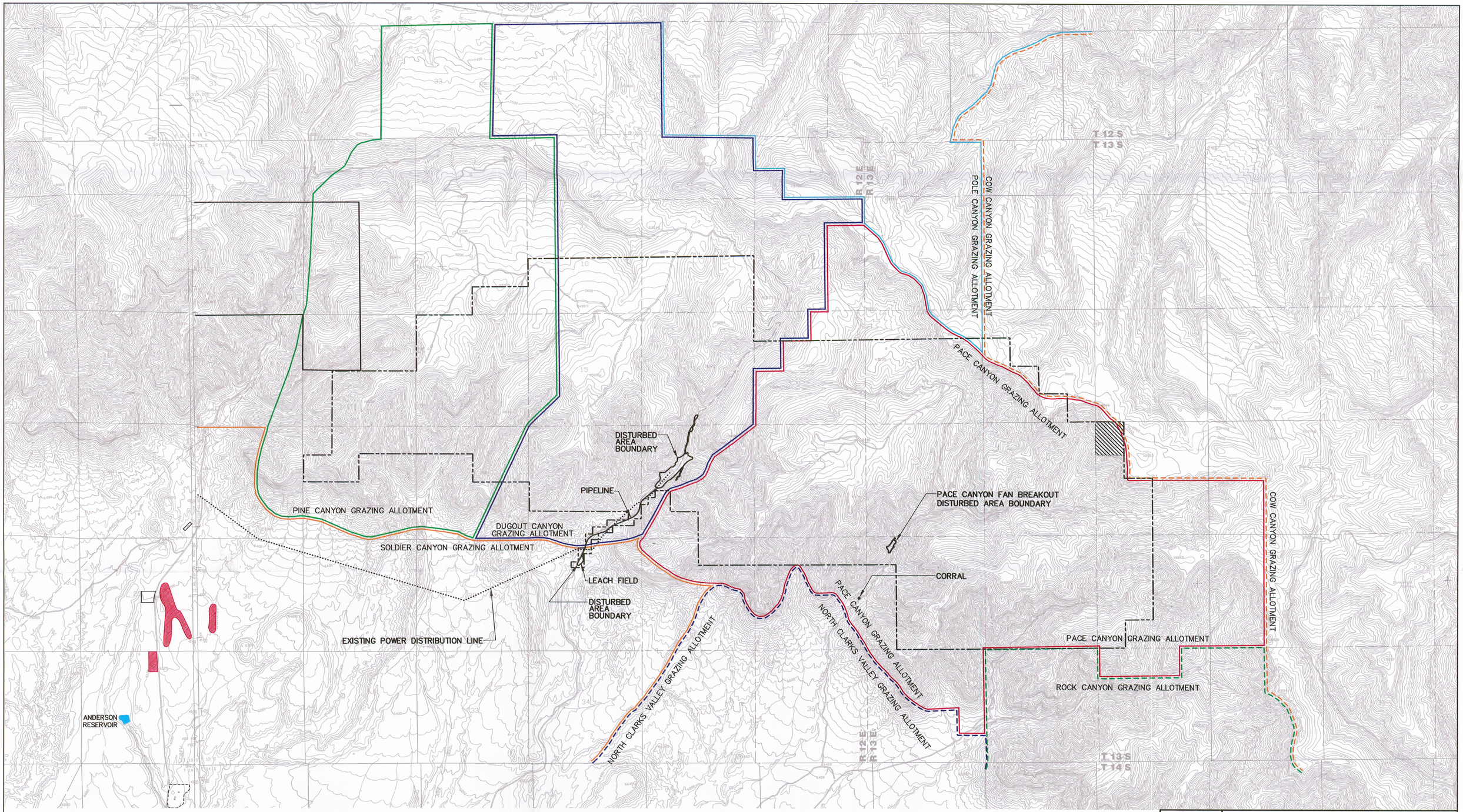

LEGEND

- AGRICULTURE
- MINING
- PERMIT AREA BOUNDARY
- PINE CANYON GRAZING ALLOTMENT
- DUGOUT GRAZING ALLOTMENT
- SOLDIER CANYON GRAZING ALLOTMENT
- PACE CANYON GRAZING ALLOTMENT
- COW CANYON GRAZING ALLOTMENT
- POLE CANYON GRAZING ALLOTMENT
- NORTH CLARKS VALLEY GRAZING ALLOTMENT
- ROCK CANYON GRAZING ALLOTMENT
- ABANDONED AGRICULTURE
- ADDITION TO PERMIT AREA

NOTE:

1. SEE PLATE 5-1 FOR THE LOCATION OF PREVIOUS MINING.
2. GRAZING ALLOTMENT USE IS DESIGNATED BY BLM.
3. UNDESIGNATED LANDS ARE USED BY OWNERS FOR PRIVATE UNPUBLISHED PURPOSES.
4. UNDESIGNATED LANDS ARE USED BY OWNERS FOR PRIVATE UNPUBLISHED PURPOSES.
5. REFER TO REFUSE PILE AMENDMENT AND METHANE DEGASSIFICATION AMENDMENT FOR INFORMATION PERTAINING TO THIER AREAS.

REGISTERED PROFESSIONAL ENGINEER
No. 151610
DAVID G. SPILLMAN
3/21/07
STATE OF UTAH

0' 2000'

REVISION	
DATE	BY
03-28-05	VM
01-26-07	JKS

Canyon Fuel Company, LLC
Soldier Canyon & Dugout Canyon Mines

LAND USE

RECEIVED
MAR 2 2 2007
DIV. OF OIL, GAS & MINING

Dugout Canyon Mine

DRAWN BY: SWF	DATE: 01/03/05	SCALE: 1" = 2000'	
APPROVED BY: LDJ	FILE NAME: G:\U1091\01\DWG\PLATE4-1.DWG	DRAWING OR MAP NUMBER	PLATE 4-1