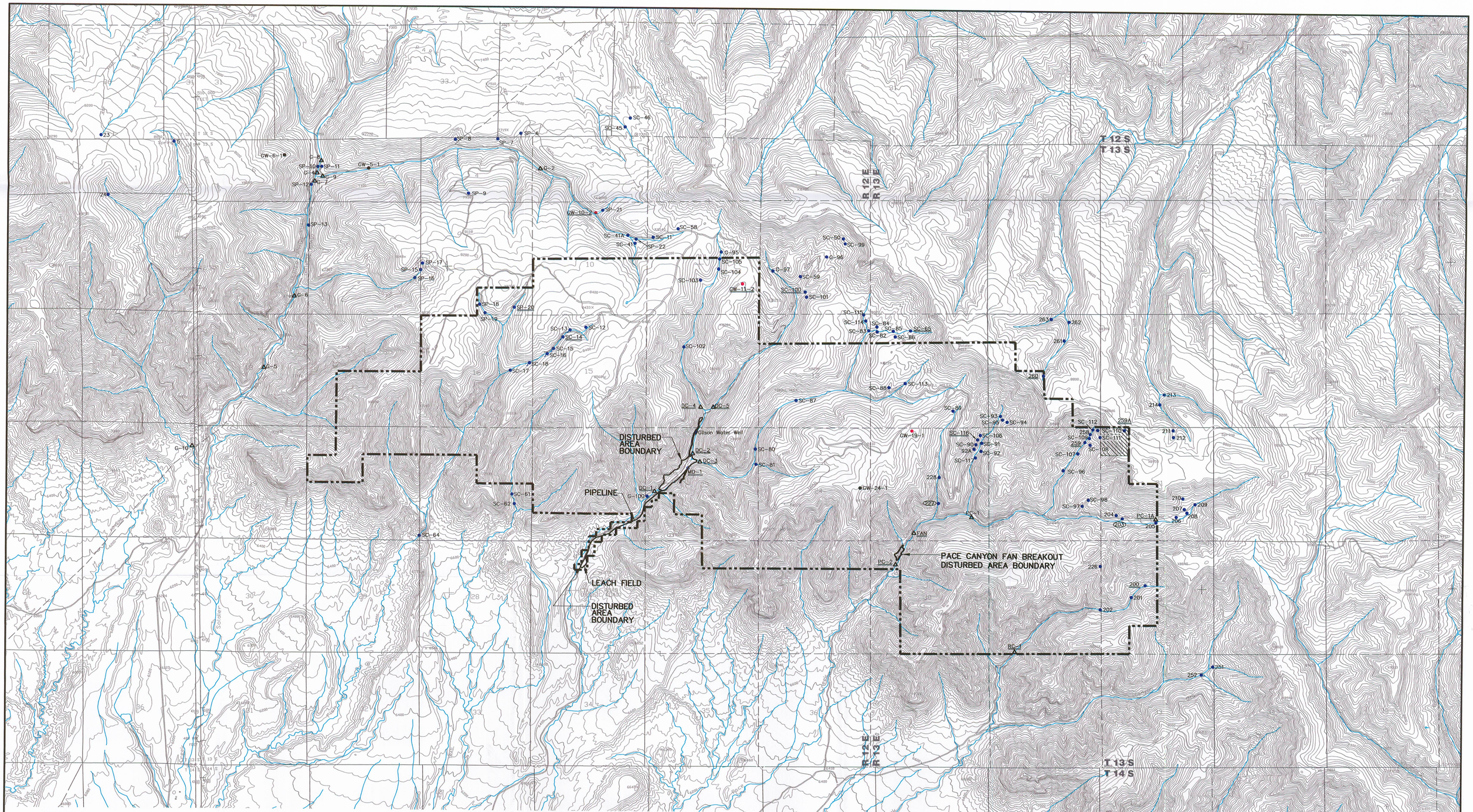

LEGEND

— — —	PERMIT AREA BOUNDARY	SC-65	UNDERLINED STATION NUMBERS INDICATE LOCATIONS FOR OPERATIONAL BASELINE AND POST-MINING MONITORING.
○	MINE DISCHARGE		
●	SPRING		
●	MONITORING WELL	270	CIRCLED STATION NUMBERS INDICATE LOCATIONS FOR BASELINE AND OPERATIONAL MONITORING FOR THE SITLA LEASE AREA.
△	STREAM STATION		
●	WATER WELL		
—	EXISTING DRAINAGE		
▨	ADDITION TO PERMIT AREA		

NOTE:

1. REFER TO REFUSE PILE AMENDMENT AND METHANE DEGASSIFICATION AMENDMENT FOR INFORMATION PERTAINING TO THIER AREAS.

REGISTERED PROFESSIONAL ENGINEER
No. 151616
DAVID G. SPILLMAN
3/21/07
STATE OF UTAH

0' 2000'

REVISION	
DATE	BY
01/26/07	JKS
03/05/07	JLP

Canyon Fuel Company, LLC
Soldier Canyon & Dugout Canyon Mines

HYDROLOGIC MONITORING STATIONS

RECEIVED
MAR 2 2 2007
DIV. OF OIL, GAS & MINING

Dugout Canyon Mine

DRAWN BY: SWF	DATE: 01/03/05	SCALE: 1" = 2000'	
APPROVED BY: LDJ	FILE NAME: PLATE 7-1.DWG	DRAWING OR MAP NUMBER	PLATE 7-1