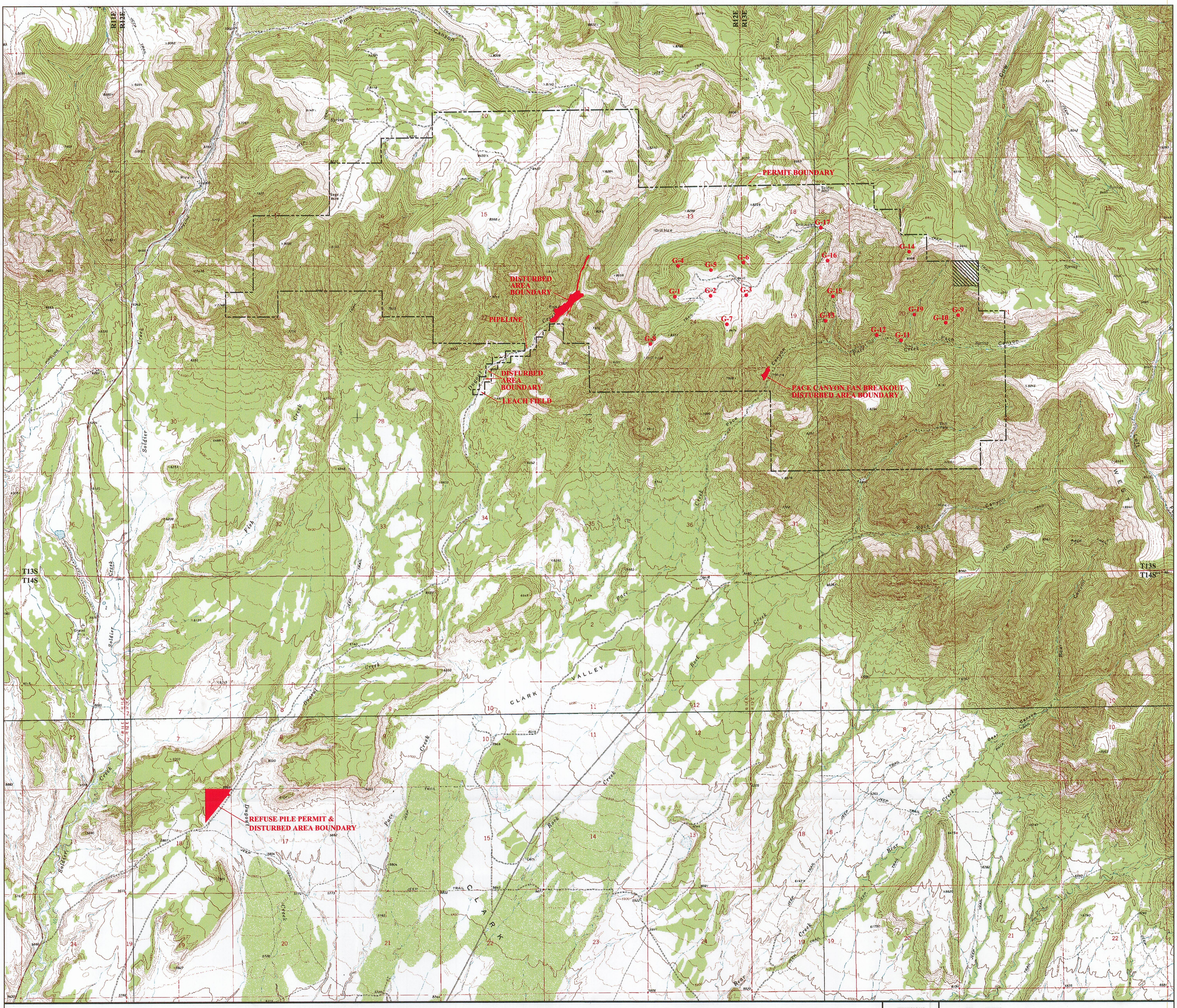

LEGEND

———	PERMIT AREA BOUNDARY
9,511	PERMITTED ACRES
77.0	DISTURBED ACRES

ADDITION TO PERMIT AREA

REGISTERED PROFESSIONAL ENGINEER
No. 151610
DAVID G. SPILLMAN
8/8/07
STATE OF UTAH

0' 2000'

REVISIONS	
DATE	BY
03/05/03	RR
07/30/03	RR
06/04/04	VSM
03/11/05	VSM
03/20/05	VSM
07/07/05	VSM
08/01/05	VSM
03/14/06	VSM
12/19/06	VSM
01/26/07	JKS
06/15/07	JLP

Canyon Fuel Company, LLC
Soldier Canyon & Dugout Canyon Mines

RECEIVED
AUG 0 9 2007
DIV. OF OIL, GAS & MINING

DUGOUT CANYON MINE PERMIT AREA

Dugout Canyon Mine

DRAWN BY: RR
APPROVED BY: VSM
DATE: FEBRUARY 26, 2003
FILE NAME: G:\UC1099\01\DWG\ PLATE 1-4-MOD
SCALE: 1" = 2000'
DRAWING OR MAP NUMBER **PLATE 1-4**