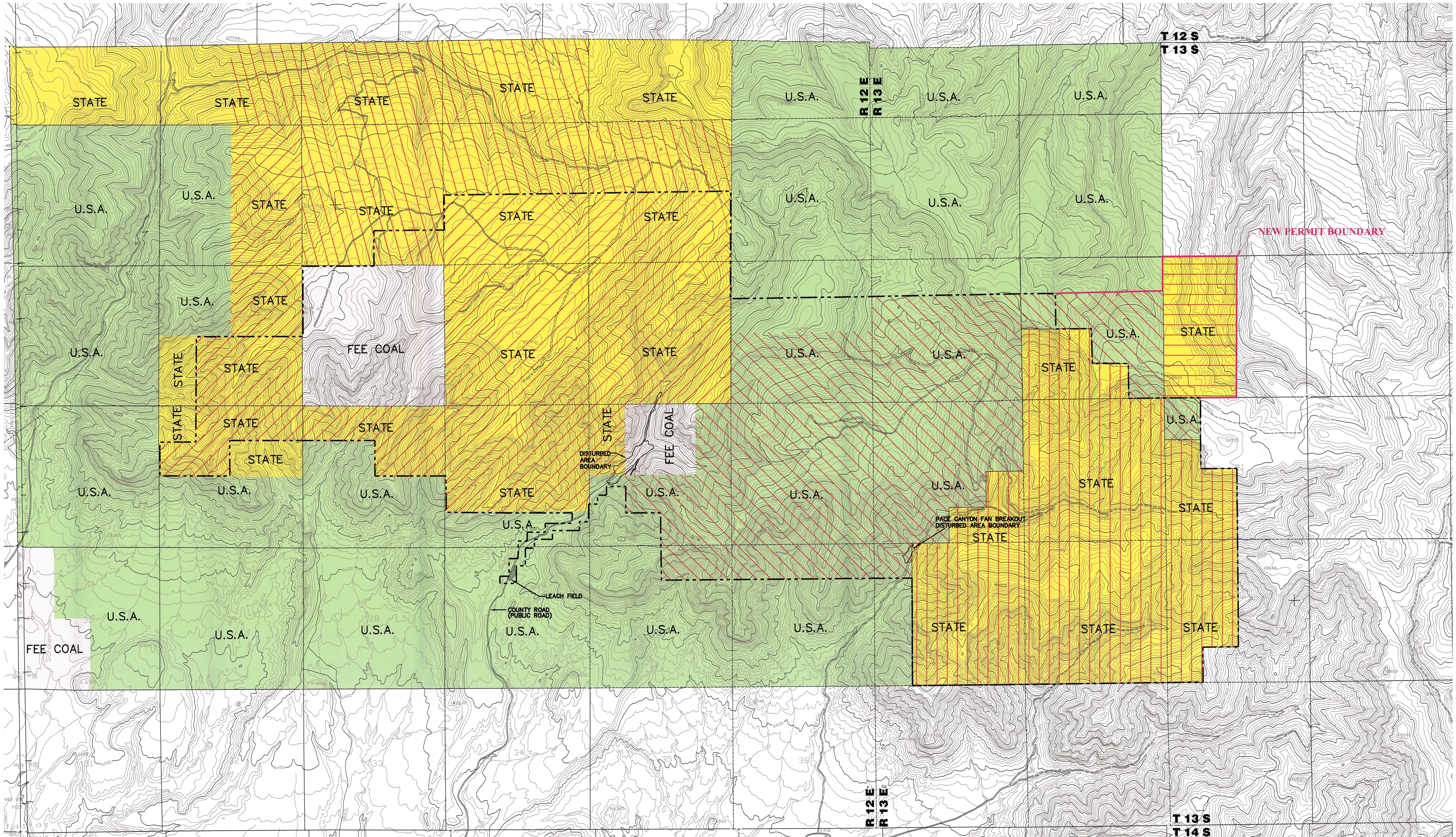

NOTE:

REFER TO REFUSE PILE AMENDMENT AND METHANE DEGASSIFICATION AMENDMENT FOR INFORMATION PERTAINING TO THEIR AREAS.

LEGEND

U.S.A. =	UNITED STATES OF AMERICA
STATE =	STATE OF UTAH
FEE COAL =	CANYON FUEL COMPANY, LLC
— - - —	PERMIT AREA BOUNDARY
———	ADDITION TO PERMIT AREA

SELECTED LEASE IDENTIFICATION

- ML – 42648 (STATE)
- U – 07064 – 027821 (USA)
- ML – 42649 (STATE)
- ML – 48435 – OBA (STATE – SITLA)
- ML – 50582 – OBA (STATE – SITLA)

REGISTERED PROFESSIONAL ENGINEER No. 151610 DAVID G. SPILLMAN 12/24/07 STATE OF UTAH

0' 1000'

REVISION	
DATE	BY
12/19/03	DGS
01/26/07	JKS
10/10/07	JLP

Canyon Fuel Company, LLC
Soldier Canyon & Dugout Canyon Mines

RECEIVED OCT 25 2007 OFFICE OF OIL & MINING

COAL OWNERSHIP

Dugout Canyon Mine

DRAWN BY: JLP	DATE: MAY 10, 1999 D-439.PCP	SCALE: 1"=1000'
APPROVED BY: DGS	FILE NAME: K:\DOGM\Working Files\Dugout\Sitlal\Plate 1-2.dwg	DRAWING OR MAP NUMBER PLATE 1-2