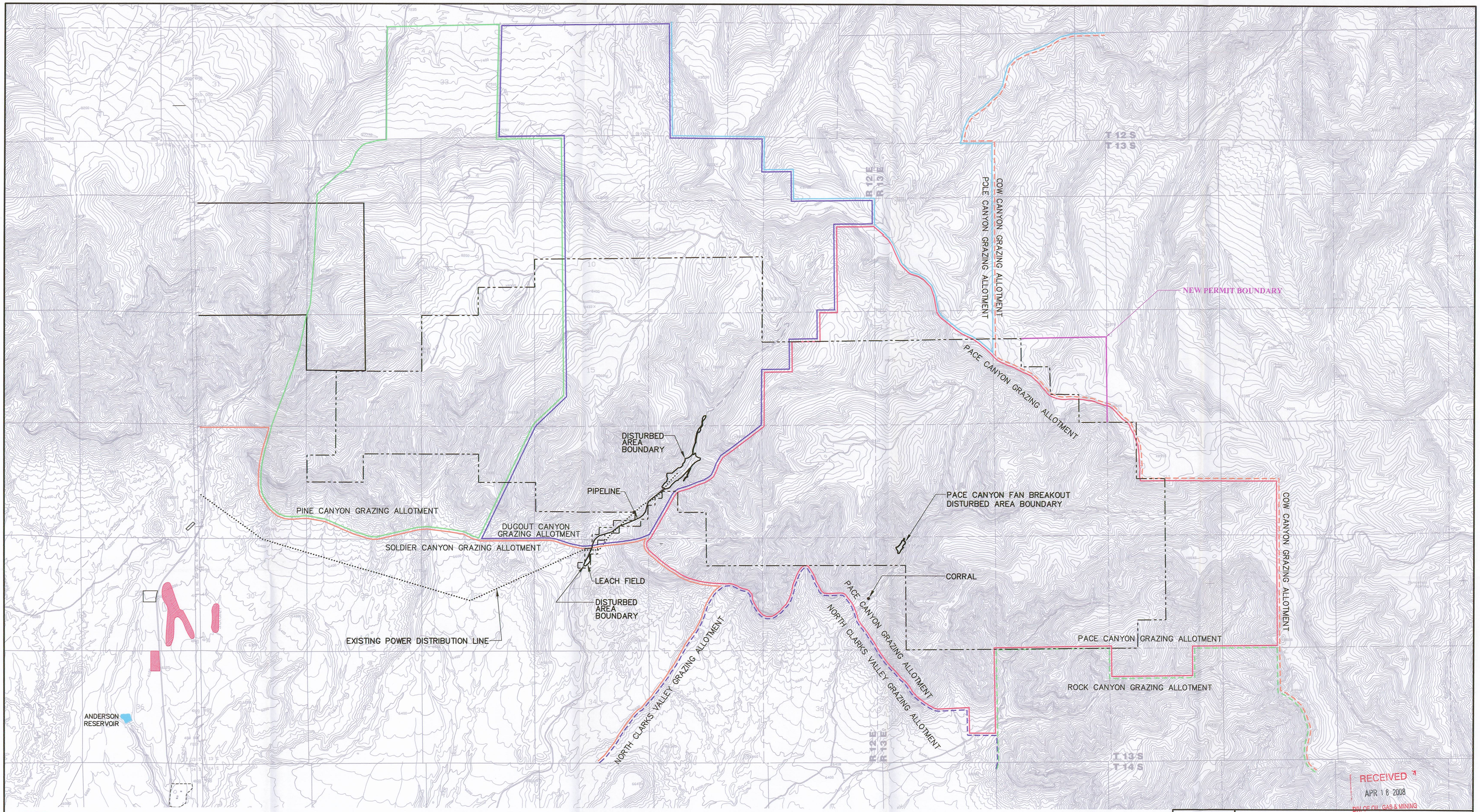

RECEIVED
APR 18 2008
DIV OF OIL, GAS & MINING

LEGEND

- AGRICULTURE
- MINING
- PERMIT AREA BOUNDARY
- PINE CANYON GRAZING ALLOTMENT
- DUGOUT GRAZING ALLOTMENT
- SOLDIER CANYON GRAZING ALLOTMENT
- PACE CANYON GRAZING ALLOTMENT
- COW CANYON GRAZING ALLOTMENT
- POLE CANYON GRAZING ALLOTMENT
- NORTH CLARKS VALLEY GRAZING ALLOTMENT
- ROCK CANYON GRAZING ALLOTMENT
- ABANDONED AGRICULTURE
- ADDITION TO PERMIT BOUNDARY

NOTE:

1. SEE PLATE 5-1 FOR THE LOCATION OF PREVIOUS MINING.
2. GRAZING ALLOTMENT USE IS DESIGNATED BY BLM.
3. UNDESIGNATED LANDS ARE USED BY OWNERS FOR PRIVATE UNPUBLISHED PURPOSES.
4. REFER TO REFUSE PILE AMENDMENT AND METHANE DEGASSIFICATION AMENDMENT FOR INFORMATION PERTAINING TO THIER AREAS.

File in:
☐ Confidential
☐ Shelf
☒ Expandable
Refer to Record No. 0005 Date 04/16/2008
In C0070053 2005 Incoming
For additional information

REGISTERED PROFESSIONAL ENGINEER
No. 168246
RICHARD B. WHITE
STATE OF UTAH

0' 2000'

REVISION	
DATE	BY
03-28-05	VM
01-26-07	JKS
10-10-07	JLP
02/21/08	VSM/SWF

Canyon Fuel Company, LLC
Soldier Canyon & Dugout Canyon Mines

LAND USE

Dugout Canyon Mine

DRAWN BY: SWF	DATE: 01/03/05	SCALE: 1" = 2000'
APPROVED BY: LDJ	FILE NAME: G:\U1091\01\DWG\PLATE4-1.DWG	DRAWING OR MAP NUMBER PLATE 4-1

G:\U1091\01\DWG\BOAZRES\PLATE4-1.dwg, 124x35.3, 4/7/2008 4:11:18 PM