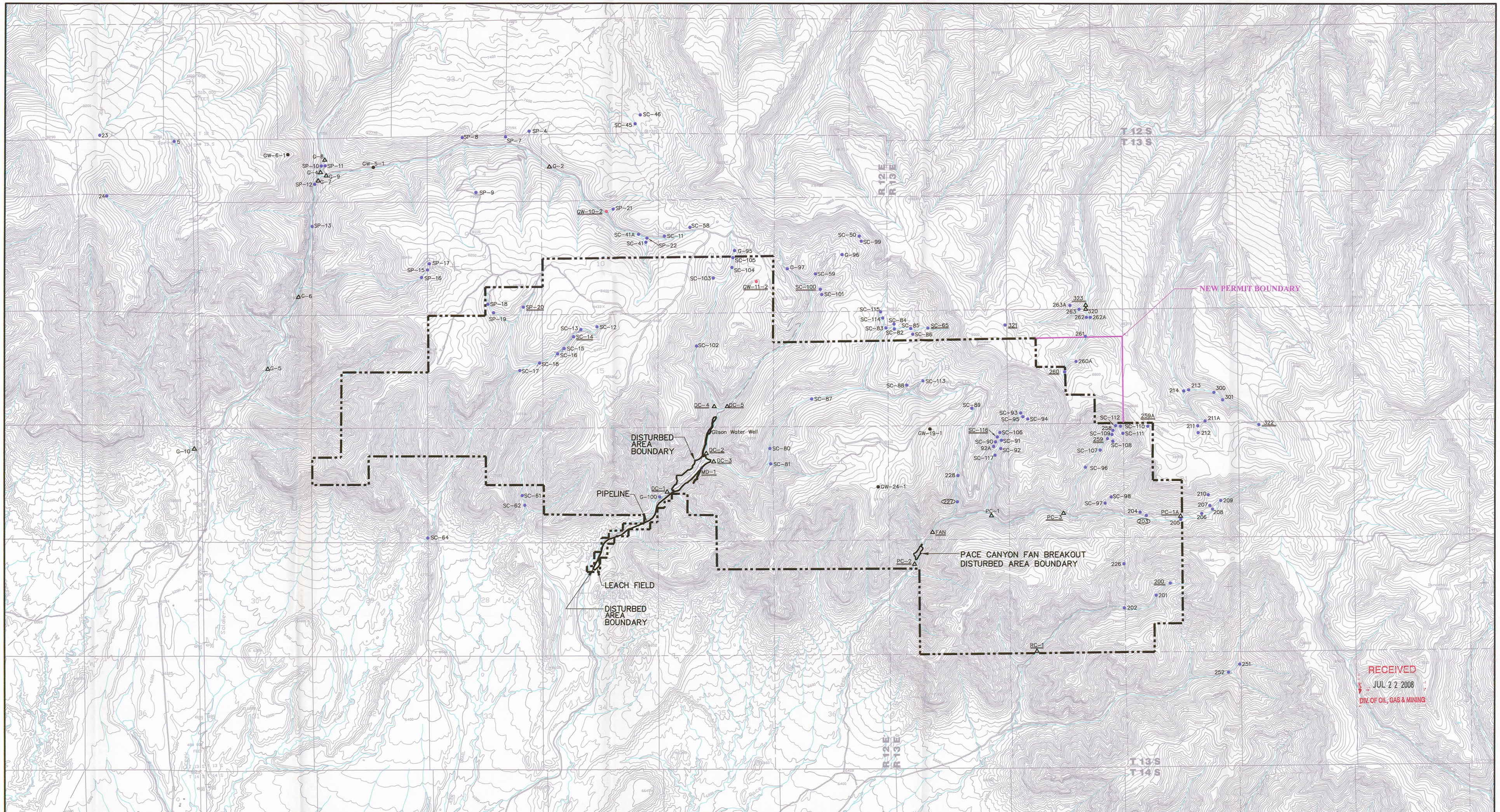


LEGEND

| | |
|---|---|
| — - - — | PERMIT AREA BOUNDARY |
| ○ | MINE DISCHARGE |
| ● | SPRING |
| ● | MONITORING WELL |
| △ | STREAM STATION |
| ● | WATER WELL |
| | EXISTING DRAINAGE |
| | ADDITION TO PERMIT AREA |

SC-65 — UNDERLINED STATION NUMBERS INDICATE LOCATIONS FOR OPERATIONAL BASELINE AND POST-MINING MONITORING.

270 — CIRCLED STATION NUMBERS INDICATE LOCATIONS FOR BASELINE AND OPERATIONAL MONITORING FOR THE SITLA LEASE AREA.

NOTE:

1. REFER TO REFUSE PILE AMENDMENT AND METHANE DEGASSIFICATION AMENDMENT FOR INFORMATION PERTAINING TO THIER AREAS.

File in:
☐ Confidential
☒ Shelf
☐ Expandable
Refer to Record No. 0016 Date 07/21/2008
In C/0070/3/2008 Incoming a
For additional information Ef Pandable

REGISTERED PROFESSIONAL ENGINEER
No. 168246
RICHARD B. WHITE
NOT VALID WITHOUT A SIGNATURE
STATE OF UTAH

0' 2000'

| REVISION | |
|---|---|
| DATE | BY |
| 01/26/07 | JKS |
| 03/05/07 | JLP |
| 09/18/07 | SC |
| 10/10/07 | JLP |
| 02/21/08 | VSM/SWF |
| 04/09/08 | VSM/SWF |
| 07/01/08 | VSM/SWF |

Canyon Fuel Company, LLC
Soldier Canyon & Dugout Canyon Mines

# HYDROLOGIC MONITORING STATIONS

## Dugout Canyon Mine

| | | |
|---|---|---|
| DRAWN BY: SWF | DATE: 01/03/05 | SCALE: 1" = 2000' |
| APPROVED BY: LDJ | FILE NAME: PLATE 7-1.DWG | DRAWING OR MAP NUMBER PLATE 7-1 |