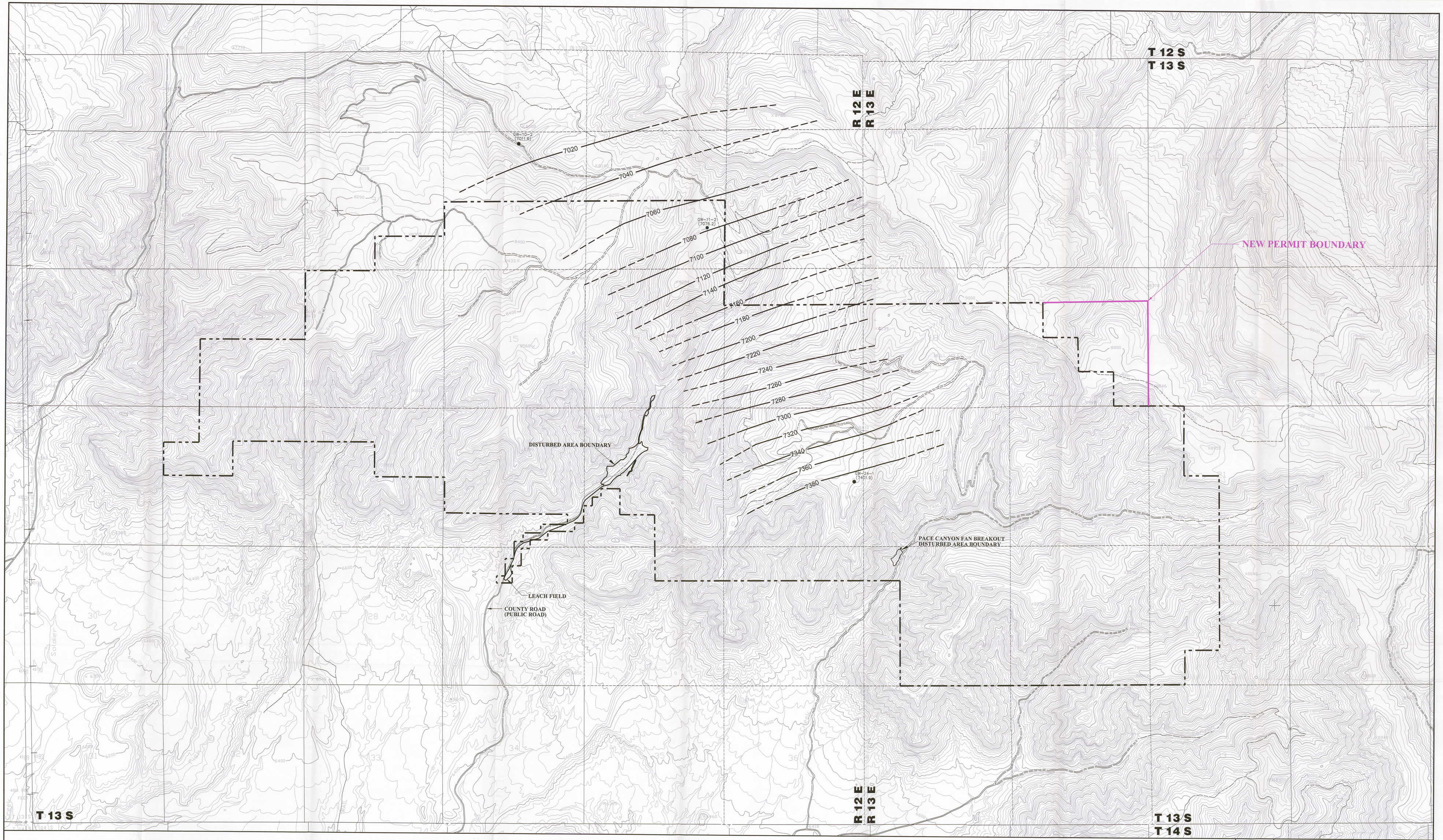


NOTE:

REFER TO REFUSE PILE AMENDMENT AND METHANE DEGASSIFICATION AMENDMENT FOR INFORMATION PERTAINING TO THEIR AREAS.

LEGEND:

GW-11-2 (7076.2) — MONITORING WELL (STATIC WATER LEVEL ELEVATION)

7380 — LINE OF EQUAL GROUNDWATER ELEVATION (NOVEMBER 1982)

PERMIT AREA BOUNDARY

File in:
☐ Confidential
☐ Shelf
☒ Expandable
Refer to Record No. 0018 Date 09/12/2008
In C 0070037-2008 Sentinel Gulf
For additional information

REGISTERED PROFESSIONAL ENGINEER
No. 168246
RICHARD B. WHITE
STATE OF UTAH

0' 1000'

| REVISIONS | |
|---|---|
| DATE | BY |
| 12/18/03 | RR |
| 07/01/08 | VSM/SWF |

Canyon Fuel Company, LLC
Soldier Canyon & Dugout Canyon Mines

RECEIVED
JUL 2 2 2008
DIV. OF OIL, GAS & MINING

# CASTLEGATE POTENTIOMETRIC SURFACE

Dugout Canyon Mine

| | | |
|---|---|---|
| DRAWN BY: JLP | DATE: MAY 5, 1999 | SCALE: 1" = 1000' |
| APPROVED BY: DGS | FILE NAME: | DRAWING OR PLATE 7.2 |