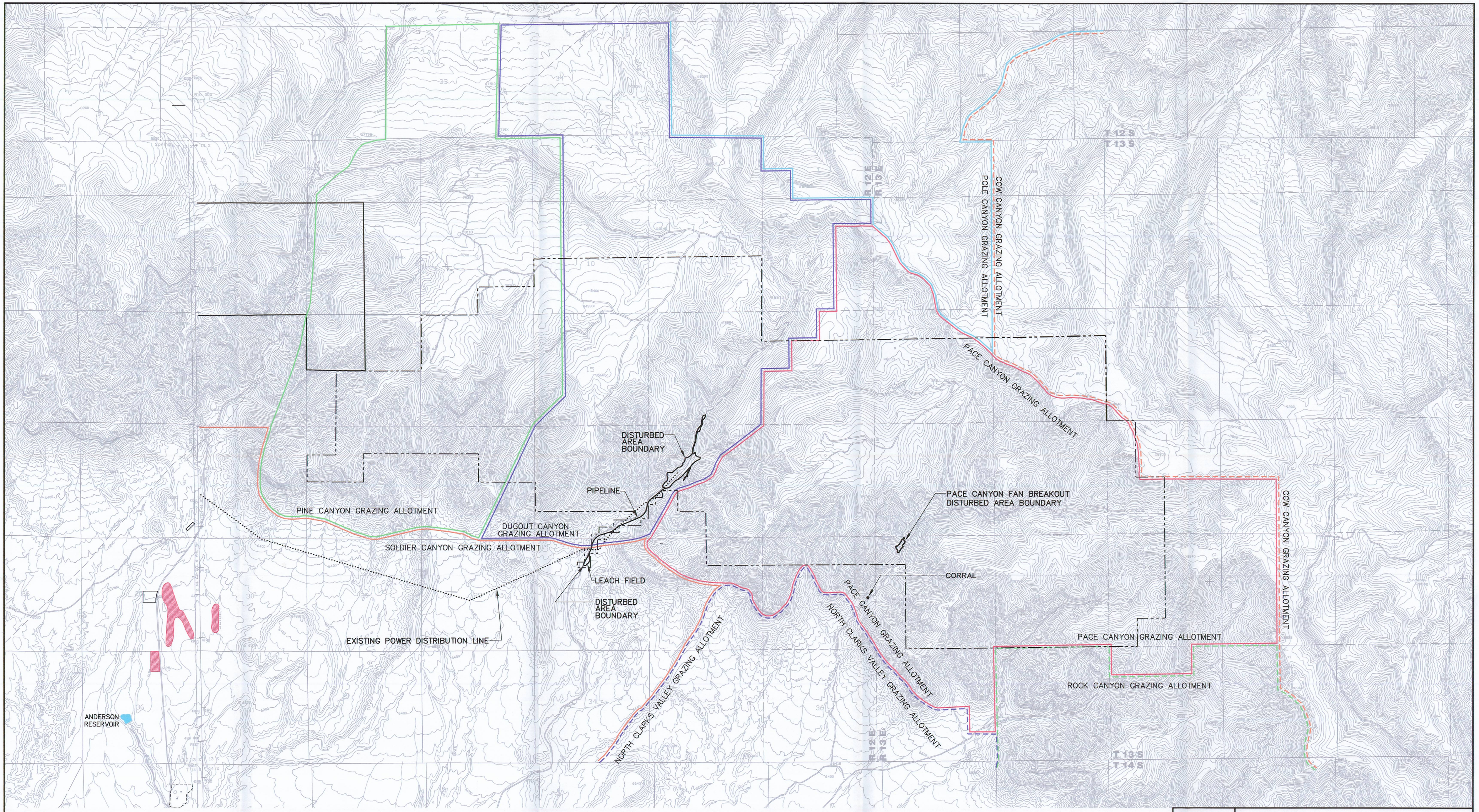

LEGEND

- AGRICULTURE
- MINING
- PERMIT AREA BOUNDARY
- PINE CANYON GRAZING ALLOTMENT
- DUGOUT GRAZING ALLOTMENT
- SOLDIER CANYON GRAZING ALLOTMENT
- PACE CANYON GRAZING ALLOTMENT
- COW CANYON GRAZING ALLOTMENT
- POLE CANYON GRAZING ALLOTMENT
- NORTH CLARKS VALLEY GRAZING ALLOTMENT
- ROCK CANYON GRAZING ALLOTMENT
- ABANDONED AGRICULTURE

NOTE:

1. SEE PLATE 5-1 FOR THE LOCATION OF PREVIOUS MINING.
2. GRAZING ALLOTMENT USE IS DESIGNATED BY BLM.
3. UNDESIGNATED LANDS ARE USED BY OWNERS FOR PRIVATE UNPUBLISHED PURPOSES.
4. REFER TO REFUSE PILE AMENDMENT AND METHANE DEGASSIFICATION AMENDMENT FOR INFORMATION PERTAINING TO THIER AREAS.

Confidential
Shelf
X Expandable
Refer to Record No. 2035 Date 9/15/2008
In C0/026/0019 Submitted
For additional information Confidential

REGISTERED PROFESSIONAL ENGINEER
No. 168246
RICHARD B. WHITE
Sept. 2008
STATE OF UTAH

0' 2000'

REVISION	
DATE	BY
03-28-05	VM
01-26-07	JKS
10-10-07	JLP
02/21/08	VSM/SWF

Canyon Fuel Company, LLC
Soldier Canyon & Dugout Canyon Mines

LAND USE

RECEIVED
SEP 16 2008
DIV. OF OIL, GAS & MINING

Dugout Canyon Mine

DRAWN BY: SWF	DATE: 01/03/05	SCALE: 1" = 2000'
APPROVED BY: LDJ	FILE NAME: G:\U1091\01\DWG\PLATE4-1.DWG	DRAWING OR MAP NUMBER PLATE 4-1