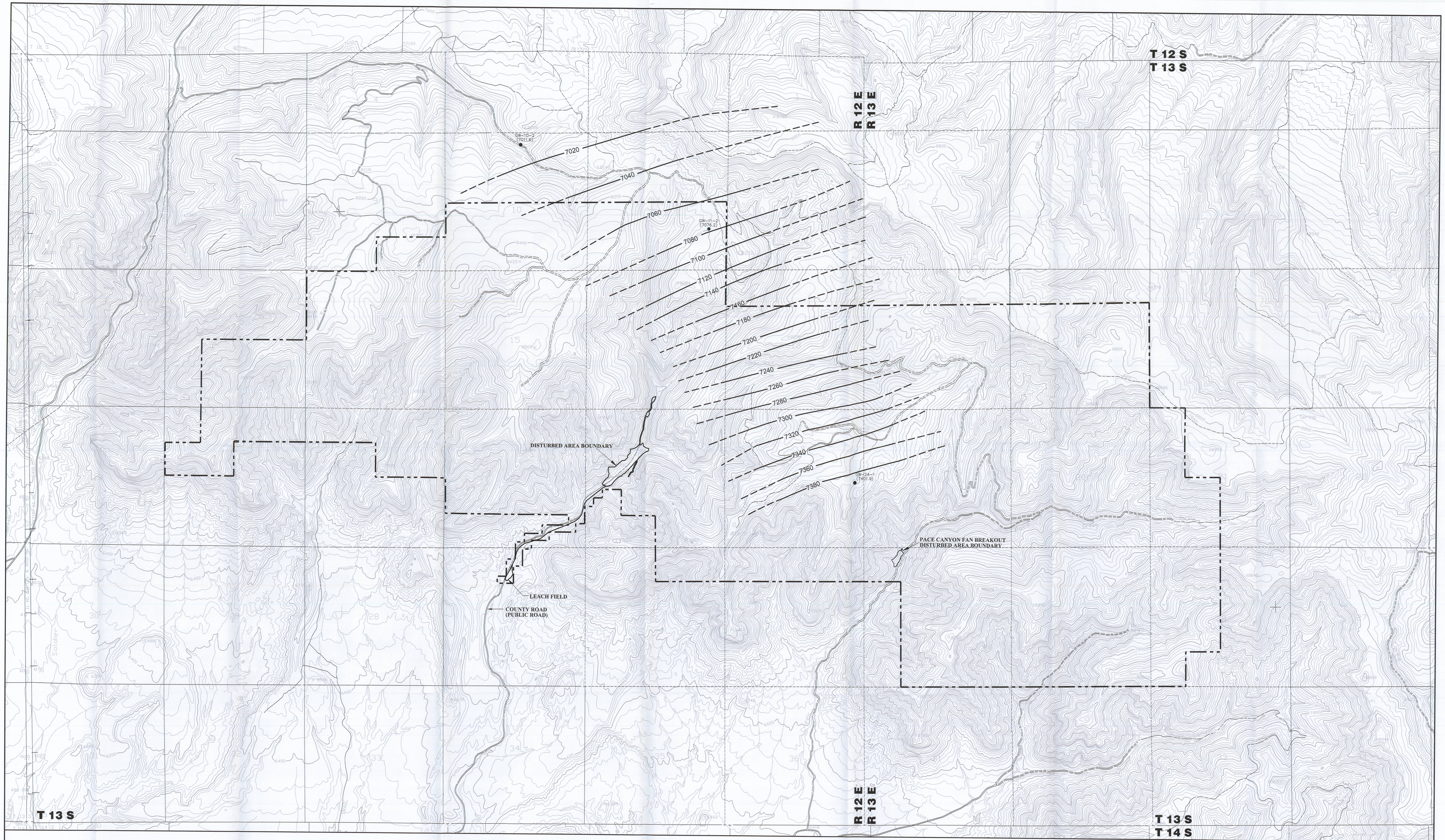


NOTE:

REFER TO REFUSE PILE AMENDMENT AND METHANE DEGASSIFICATION AMENDMENT FOR INFORMATION PERTAINING TO THEIR AREAS.

LEGEND:

GW-11-2 (7076.2) — MONITORING WELL (STATIC WATER LEVEL ELEVATION)

7380 — LINE OF EQUAL GROUNDWATER ELEVATION (NOVEMBER 1982)

PERMIT AREA BOUNDARY

☐ Confidential
☐ Shelf
☒ Expandable
Refer to Record No [illegible] Date [illegible]
In C [illegible]
For additional information [illegible]

REGISTERED PROFESSIONAL ENGINEER No. 168246 RICHARD B. WHITE STATE OF UTAH

0' 1000'

| REVISIONS | |
|---|---|
| DATE | BY |
| 12/18/03 | RR |
| 07/01/08 | VSM/SWF |

Canyon Fuel Company, LLC
Soldier Canyon & Dugout Canyon Mines

# CASTLEGATE POTENTIOMETRIC SURFACE

RECEIVED
SEP 16 2008
DIV OF OIL, GAS & MINING

## Dugout Canyon Mine

| DRAWN BY: JLP | DATE: MAY 5, 1999 | SCALE: 1" = 1000' |
|---|---|---|
| | FILE NAME: | |