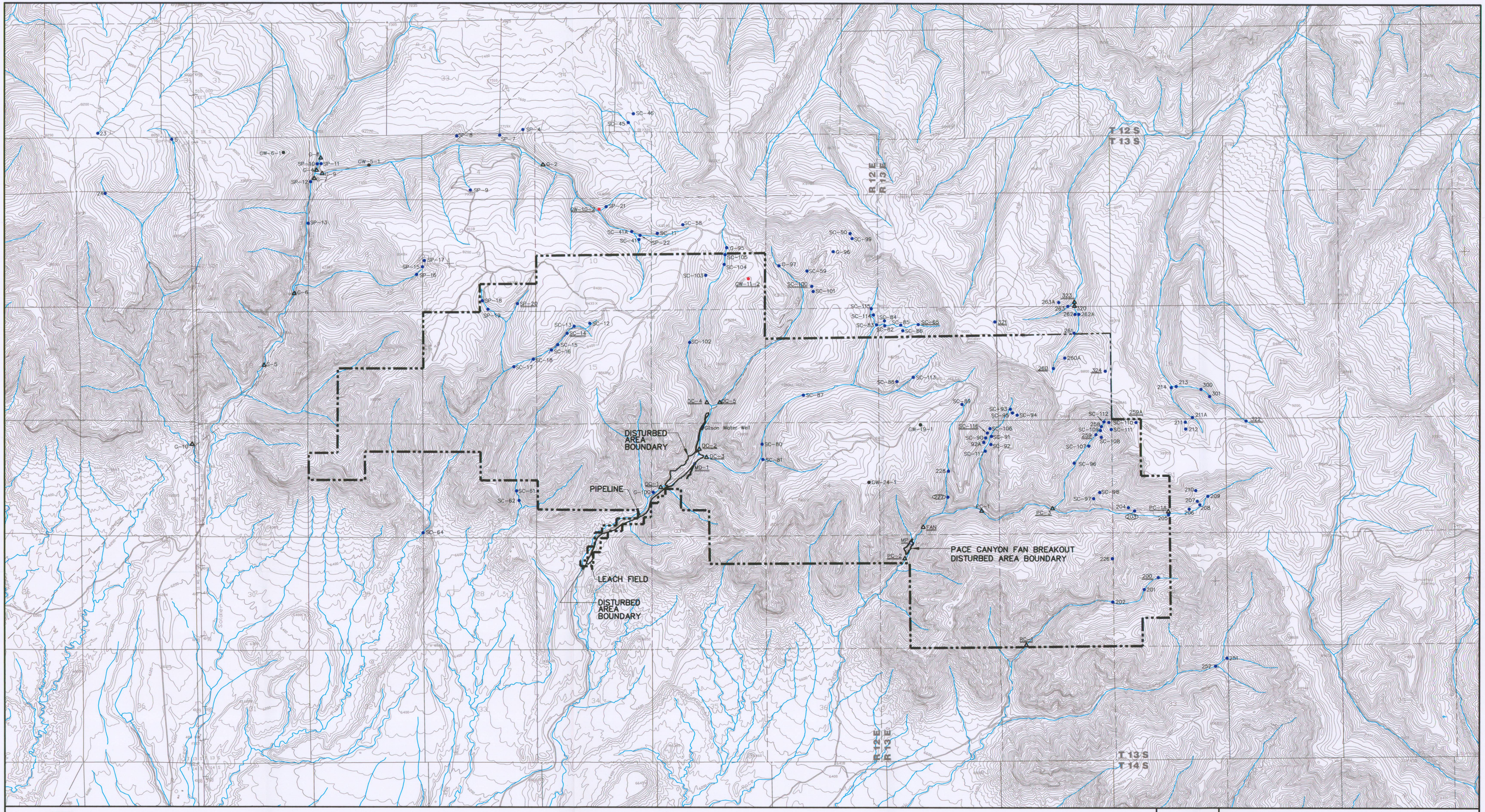

LEGEND

PERMIT AREA BOUNDARY	
MINE DISCHARGE	
SPRING	
MONITORING WELL	
STREAM STATION	
WATER WELL	
EXISTING DRAINAGE	

SC-65 — UNDERLINED STATION NUMBERS INDICATE LOCATIONS FOR OPERATIONAL BASELINE AND POST-MINING MONITORING.

(270) — CIRCLED STATION NUMBERS INDICATE LOCATIONS FOR BASELINE AND OPERATIONAL MONITORING FOR THE SITLA LEASE AREA.

NOTE:
1. REFER TO REFUSE PILE AMENDMENT AND METHANE DEGASSIFICATION AMENDMENT FOR INFORMATION PERTAINING TO THIER AREAS.

REGISTERED PROFESSIONAL ENGINEER
No. 151610
DAVID G. SPILLMAN
STATE OF UTAH

0' 2000'

REVISION	
DATE	BY
01/26/07	JKS
03/05/07	JLP
09/18/07	SC
10/10/07	JLP
02/21/08	VSM/SWF
04/09/08	VSM/SWF
07/01/08	VSM/SWF
09/11/08	VSM/SWF
01/13/11	JKS

Canyon Fuel Company, LLC
Soldier Canyon & Dugout Canyon Mines

HYDROLOGIC MONITORING STATIONS

RECEIVED
MAR 10 2011
DIV. OF OIL, GAS & MINING

Dugout Canyon Mine

DRAWN BY: SWF	DATE: 01/03/05	SCALE: 1" = 2000'
APPROVED BY: LDJ	FILE NAME: PLATE 7-1.DWG	DRAWING OR MAP NUMBER: PLATE 7-1