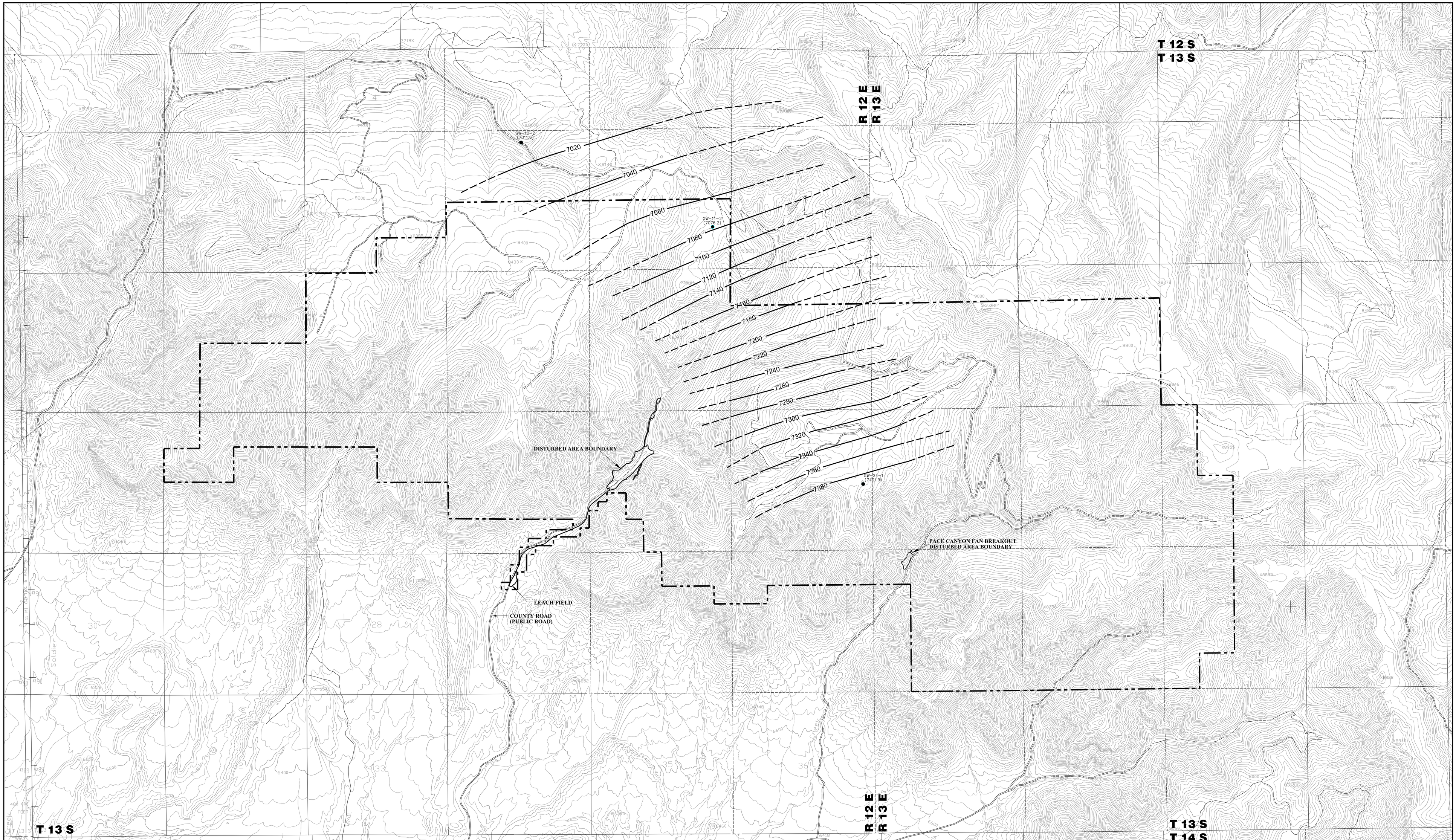

NOTE:

REFER TO REFUSE PILE AMENDMENT AND METHANE DEGASSIFICATION AMENDMENT FOR INFORMATION PERTAINING TO THEIR AREAS.

LEGEND:

GW-11-2 (7076.2) — MONITORING WELL (STATIC WATER LEVEL ELEVATION)

7380 — LINE OF EQUAL GROUNDWATER ELEVATION (NOVEMBER 1982)

PERMIT AREA BOUNDARY

REGISTERED PROFESSIONAL ENGINEER
No. 151810
DAVID G. SPILLMAN
STATE OF UTAH

0' 1000'

REVISIONS	
DATE	BY
12/18/03	RR
07/01/08	VSM/SWF
03/06/12	JKS

Canyon Fuel Company, LLC
Soldier Canyon & Dugout Canyon Mines

CASTLEGATE POTENTIOMETRIC SURFACE

Dugout Canyon Mine

DRAWN BY: JLP	DATE: MAY 5, 1999	SCALE: 1" = 1000'
APPROVED BY: DGS	FILE NAME: X:\DOCS\Working Files\Dugout\Silta\Plate 7-3.dwg	DRAWING OR MAP NUMBER: PLATE 7-3