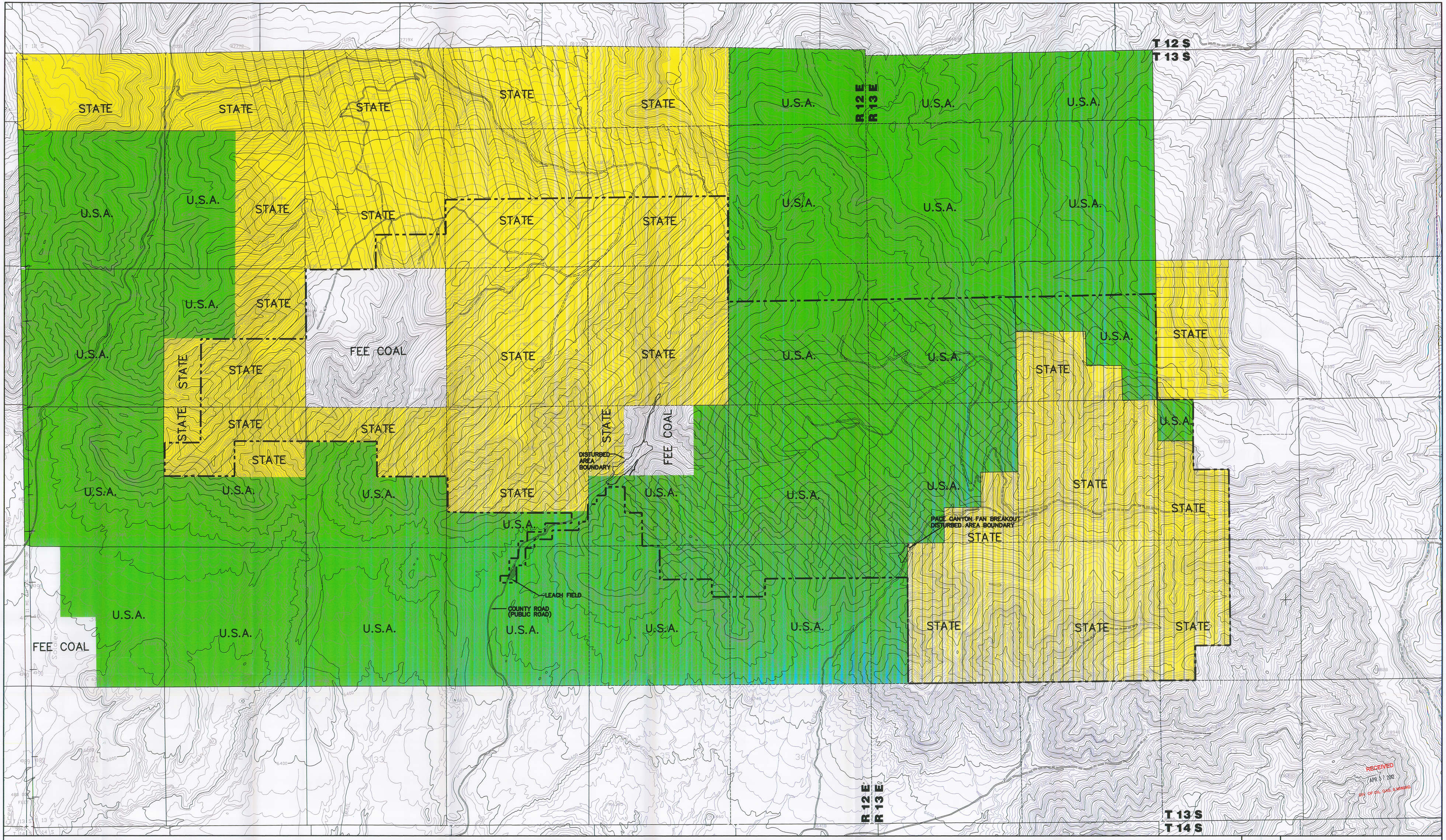

NOTE:

REFER TO REFUSE PILE AMENDMENT AND METHANE DEGASSIFICATION AMENDMENT FOR INFORMATION PERTAINING TO THEIR AREAS.

LEGEND

U.S.A. =	UNITED STATES OF AMERICA
STATE =	STATE OF UTAH
FEE COAL =	CANYON FUEL COMPANY, LLC
— - - —	PERMIT AREA BOUNDARY

SELECTED LEASE IDENTIFICATION

- ML – 42648 (STATE)
- U – 07064 – 027821 (USA)
- ML – 42649 (STATE)
- ML – 48435 – OBA (STATE – SITLA)
- ML – 50582 – OBA (STATE – SITLA)

File in:
☐ Confidential
☐ Shelf
☒ Expandable
Date Mailed: 05/18/12 00700039
Sunnyside 0001

REGISTERED PROFESSIONAL ENGINEER
No. 151610
DAVID G. SPILLMAN
STATE OF UTAH

0' 1000'

REVISION	
DATE	BY
12/19/03	DGS
01/26/07	JKS
10/10/07	JLP
02/21/08	VSM/SWF
03/02/12	JKS

Canyon Fuel Company, LLC
Soldier Canyon & Dugout Canyon Mines

RECEIVED
MAY 1 8 2012
DIV. OF OIL, GAS & MINING

COAL OWNERSHIP

Dugout Canyon Mine

DRAWN BY: JLP	DATE: MAY 10, 1999 D-439.PCP	SCALE: 1"=1000'	
APPROVED BY: DGS	FILE NAME: K:\DOGM\Working Files\Dugout\Site\Plate 1-2.dwg	DRAWING OR MAP NUMBER	PLATE 1-2