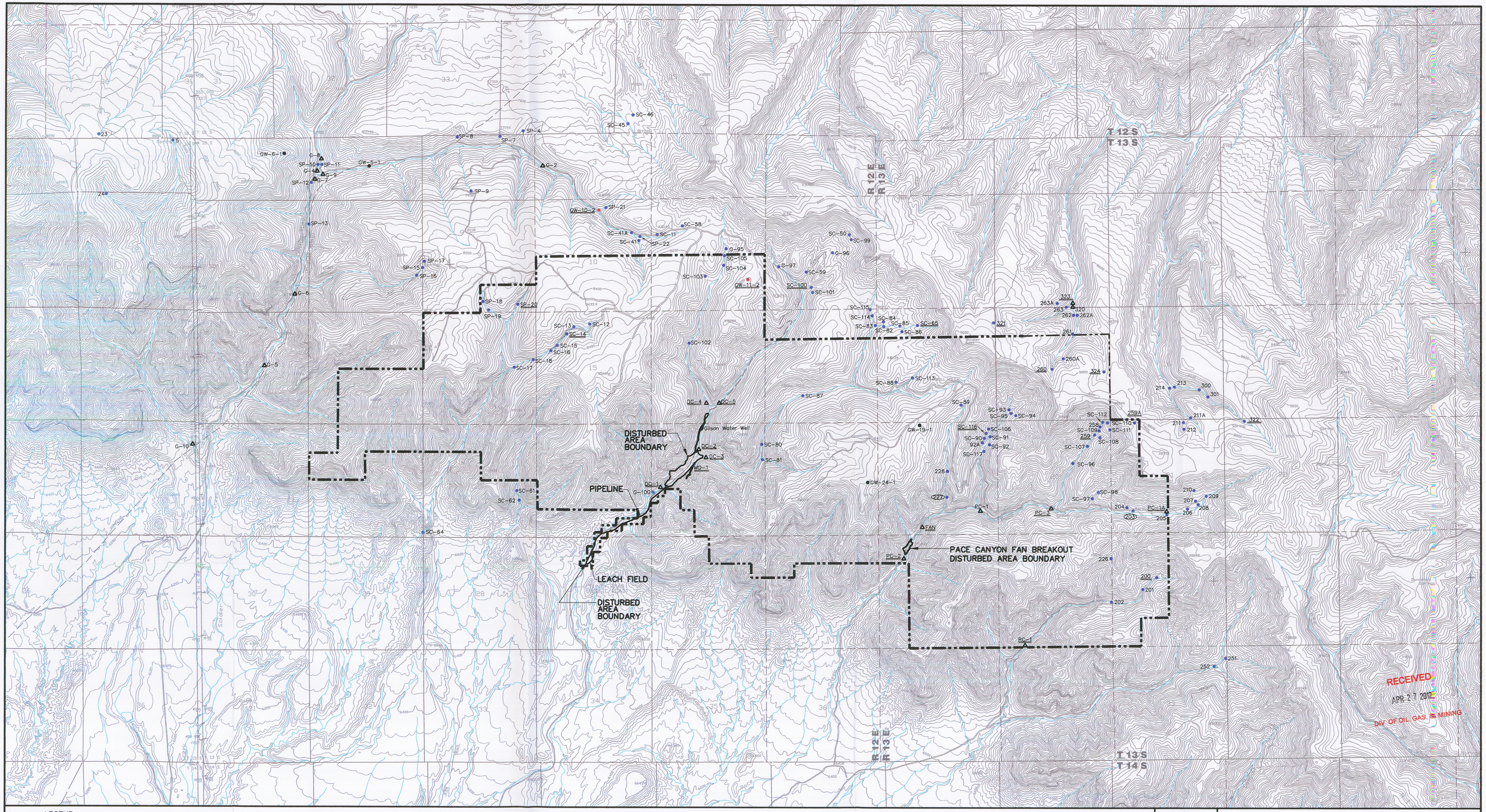

RECEIVED
APR 27 2012
DIV. OF OIL, GAS & MINING

LEGEND

- PERMIT AREA BOUNDARY
- MINE DISCHARGE
- SPRING
- MONITORING WELL
- STREAM STATION
- WATER WELL
- EXISTING DRAINAGE

SC-65 — UNDERLINED STATION NUMBERS INDICATE LOCATIONS FOR OPERATIONAL BASELINE AND POST-MINING MONITORING.

(270) — CIRCLED STATION NUMBERS INDICATE LOCATIONS FOR BASELINE AND OPERATIONAL MONITORING FOR THE SITLA LEASE AREA.

NOTE:

1. REFER TO REFUSE PILE AMENDMENT AND METHANE DEGASSIFICATION AMENDMENT FOR INFORMATION PERTAINING TO THIER AREAS.

File in:
☐ Confidential
☐ Shelf
☒ Expandable
Date Folder 051812 0070039
Incoming 0001

REGISTERED PROFESSIONAL ENGINEER
No. 151610
DAVID G. SPILLMAN
4/25/12
STATE OF UTAH

0' 2000'

REVISION	
DATE	BY
01/26/07	JKS
03/05/07	JLP
09/18/07	SC
10/10/07	JLP
02/21/08	VSM/SWF
04/09/08	VSM/SWF
07/01/08	VSM/SWF
09/11/08	VSM/SWF
03/06/12	JKS

Canyon Fuel Company, LLC
Soldier Canyon & Dugout Canyon Mines

HYDROLOGIC MONITORING STATIONS

RECEIVED
MAY 18 2012
DIV. OF OIL, GAS & MINING

Dugout Canyon Mine

DRAWN BY: SWF	DATE: 01/03/05	SCALE: 1" = 2000'
APPROVED BY: LDJ	FILE NAME: PLATE 7-1.DWG	DRAWING OR MAP NUMBER PLATE 7-1