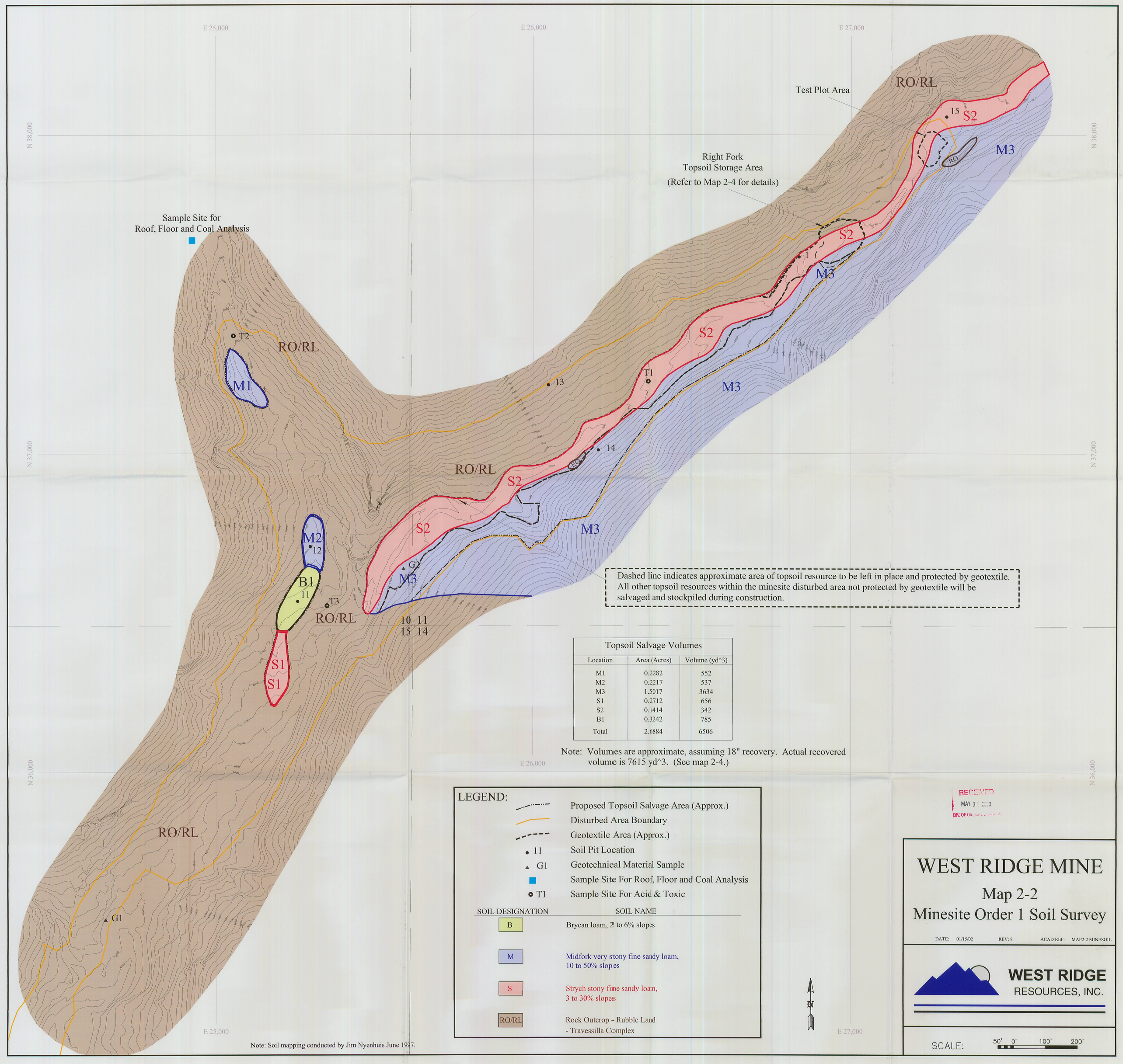

Topsoil Salvage Volumes

Location	Area (Acres)	Volume (yd^3)
M1	0.2282	552
M2	0.2217	537
M3	1.5017	3634
S1	0.2712	656
S2	0.1414	342
B1	0.3242	785
Total	2.6884	6506

Note: Volumes are approximate, assuming 18" recovery. Actual recovered volume is 7615 yd^3. (See map 2-4.)

Note: Soil mapping conducted by Jim Nyenhuis June 1997.