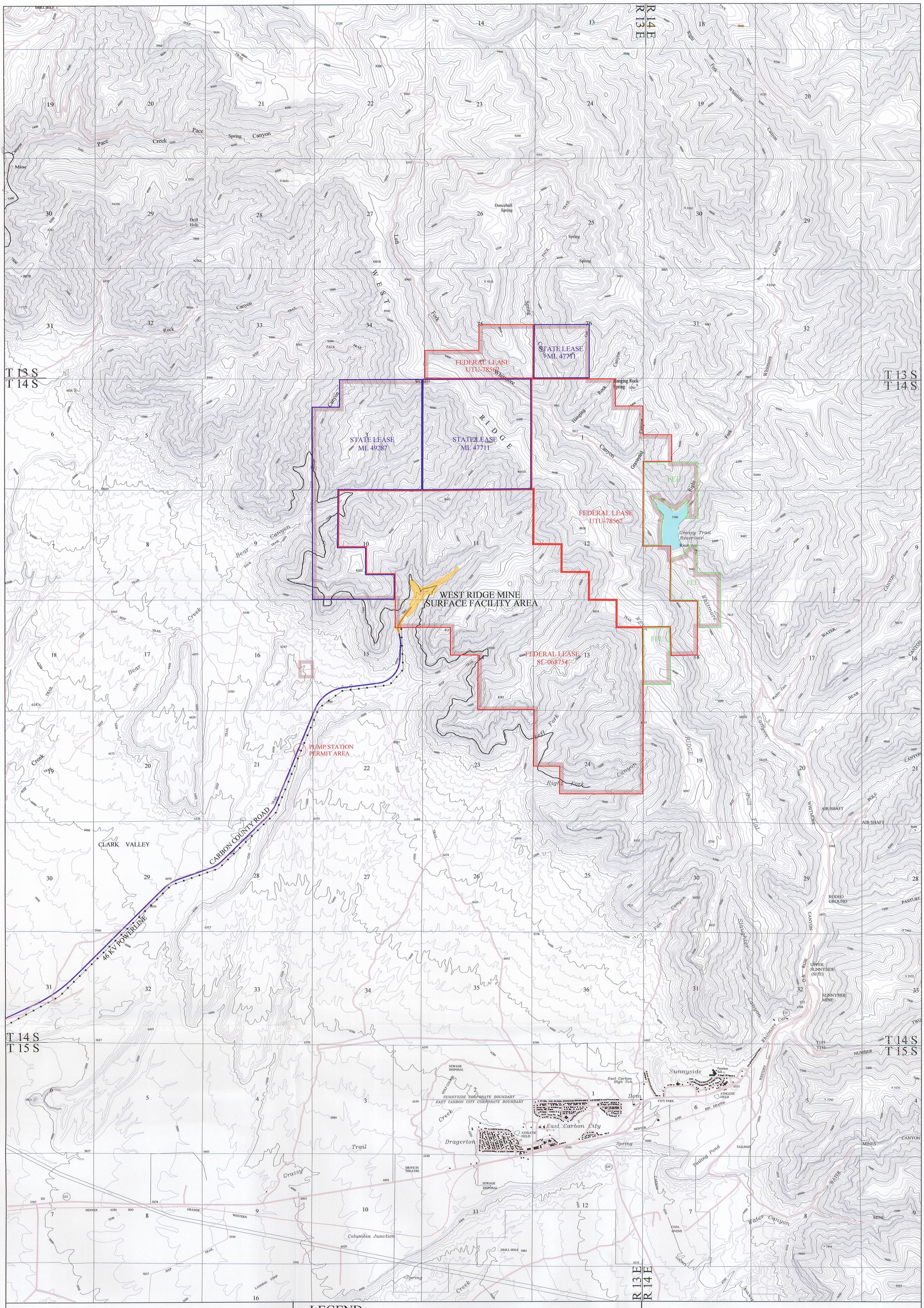

WEST RIDGE MINE

RECEIVED
MAY 2 / 2004
DIV. OF OIL, GAS & MINING

Map 1-1

Location Map

DATE: 04/04/04 REV: 6 ACAD REF: MAP1-1 LOCATION

LEGEND:

- Permit Boundary
- Federal Lease
- State Lease
- Penta Creek Fee
- Surface Facility Area
- Outcrop
- Carbon County Road
- Power Line
- Existing Road

REGISTERED PROFESSIONAL ENGINEER
DAN W. GUY
No. 154168
5/4/04
STATE OF UTAH

WEST RIDGE
RESOURCES, INC.

SCALE: 1000' 0' 2000' 4000'