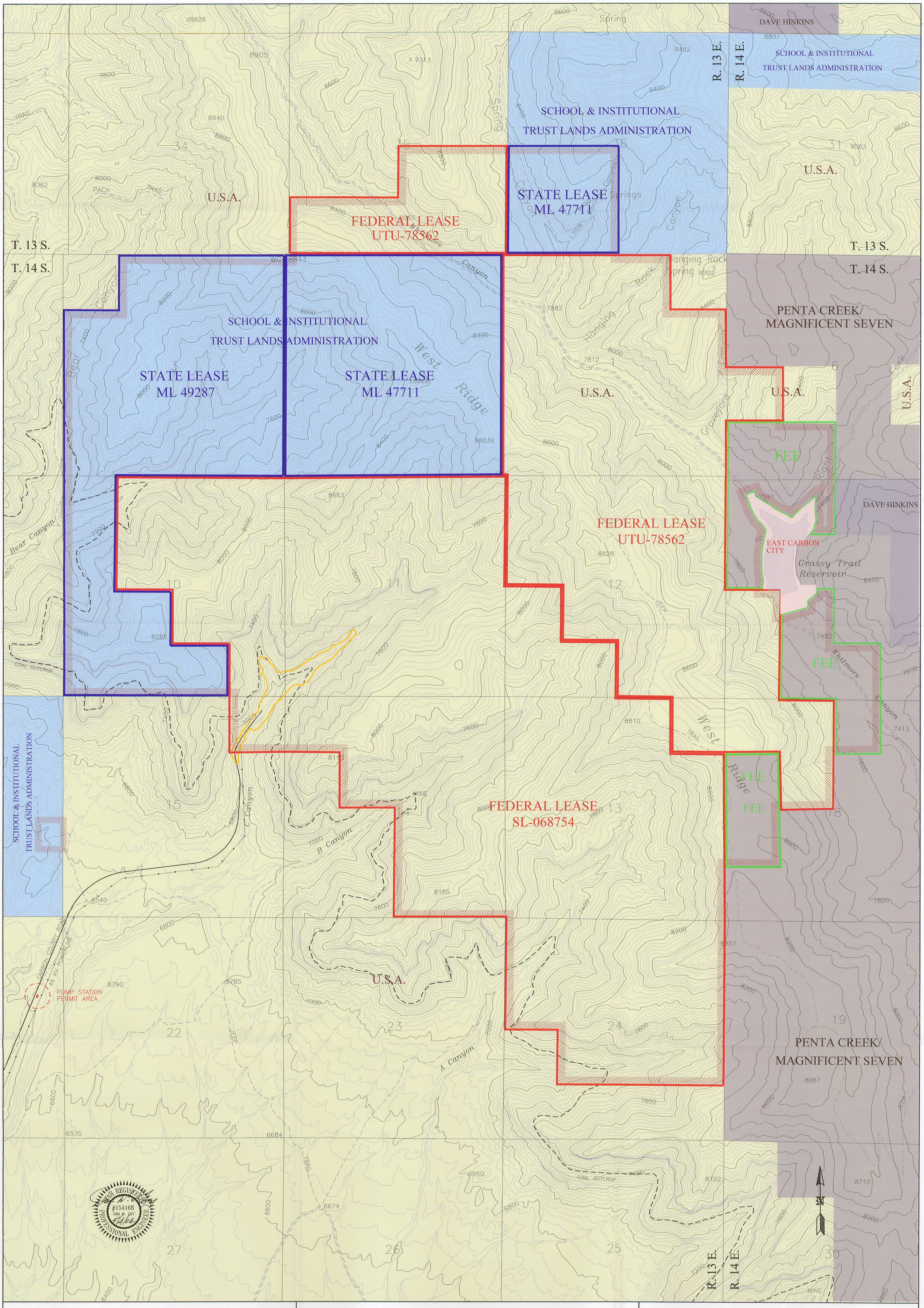

WEST RIDGE MINE

RECEIVED
MAY 27 2004
DIV. OF OIL, GAS & MINING

Map 5-3

Sub-surface Ownership Map

DATE: 04/04/04 REV: 7 ACAD REF: MAP5-3 SUBSURFOWN

LEGEND:

- Permit Boundary
- Federal Lease
- State Lease
- Penta Creek Fee
- Surface Facility Area
- Outcrop
- School Trust Section
- Penta Creek/ Magnificent Seven
- U.S.A.
- Dave Hinkins
- East Carbon City

N

WEST RIDGE RESOURCES, INC.

SCALE: 500' 0' 1000' 2000'