0004

From: "James Sorensen" <jsorensen@andalex.com>
To: "Dave Shaver" <dshaver@andalex.com>, "John Lewis" <jlewis@andalex.com>, "James Sorensen" <jsorensen@andalex.com>, <James_Kohler@blm.gov>, <Jeff_McKenzie@blm.gov>, <Stan_Perkes@blm.gov>, <Steve_Falk@blm.gov>, <steve_rigby@blm.gov>, <ecc@emerytelcom.net>, <suncity@emerytelcom.net>, <mkstilson@hotmail.com>, <bprice@rbgengineering.com>, <mhansen@rbgengineering.com>, <bretdixon@utah.gov>, <davemarble@utah.gov>, <karlhouskeeper@utah.gov>, <pamgrubaughlittig@utah.gov>, <petehess@utah.gov>, <waynehedberg@utah.gov>
Date: 1/11/2006 4:42:22 PM
Subject: Grassy Trail Dam Monitoring Information 01-11-06

The following data is to fulfill West Ridge Resources, Inc. commitment to the monitoring/inspection program of Grassy Trail Dam.

The following items are attached to the file Weekly Summary 01-11-05.pdf:
- Grassy Trail Dam/Reservoir vs. Longwall Face Location (.pdf)
- Grassy Trail Dam seepage readings (.pdf)
- Observation photos from January 11, 2006 (.pdf)

James D. Sorensen
ANDALEX Resources, Inc.
(435) 888-4008

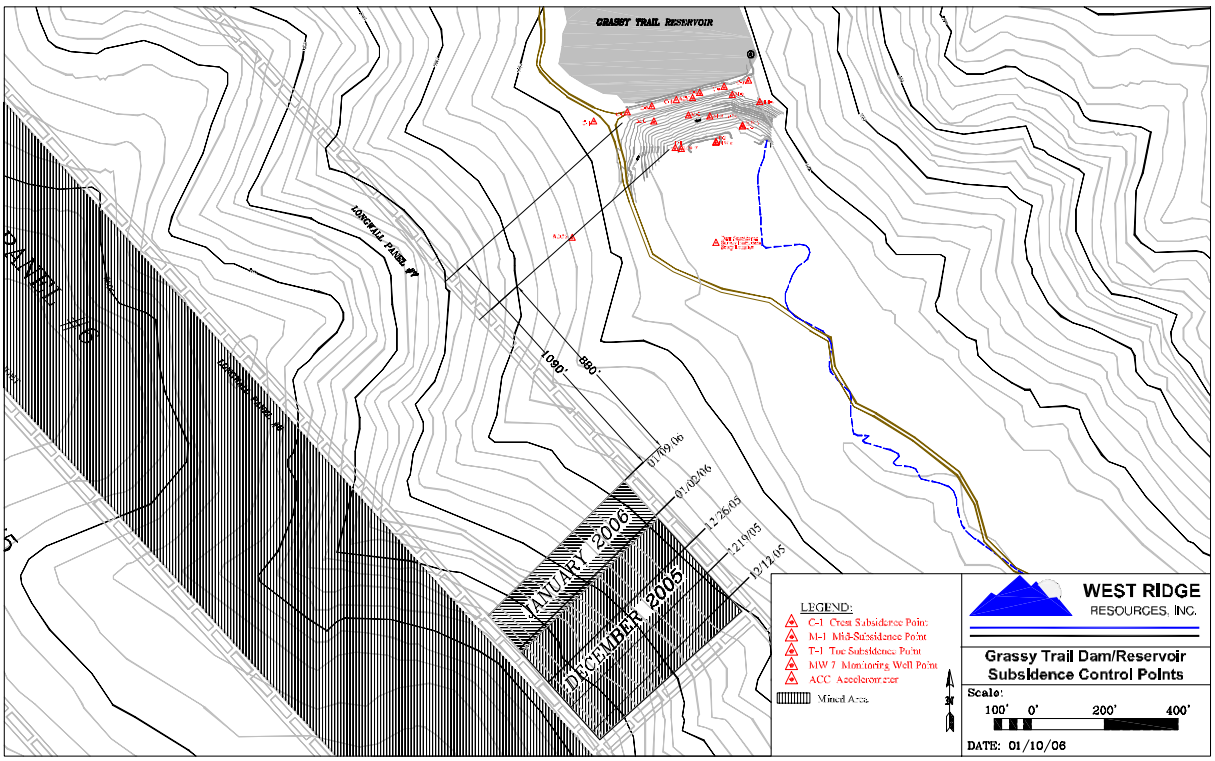
GRASSY TRAIL RESERVOIR
LONGWALL PANEL #7
LONGWALL PANEL #8
PANEL #6
1090'
880'
01/09/06
01/02/06
12/26/05
12/19/05
12/12/05
JANUARY 2006
DECEMBER 2005
LEGEND:
C-1 Crest Subsidence Point
M-1 Mid-Subsidence Point
T-1 Toe Subsidence Point
MW 7 Monitoring Well Point
ACC Accelerometer
Mined Area
WEST RIDGE
RESOURCES, INC.
Grassy Trail Dam/Reservoir
Subsidence Control Points
Scale:
100' 0' 200' 400'
DATE: 01/10/06

GRASSY TRAIL DAM SEEPAGE READINGS

Dam Crest Elev. (ft) 7600.0
Spillway Elev. (ft) 7592.5
Seep Location:

Date	Initials	Reservoir Elevation	Reservoir Characteristics	Seep 1: Toe Drain (GAL/MIN)	Seep 1: Toe Drain Water Characteristics	Seep 2: Left Abutment (East Seep) (GAL/MIN)	Seep 2: Left Abutment (East Seep) Water Characteristics	Seep 3: Right Abutment (West Seep) (GAL/MIN)	Seep 3: Right Abutment (West Seep) Water Characteristics	Weather Conditions	Temperature (°F)
11/08/05	JDS	7586.38		Dry		14.3	Clear	0.1	Clear	Slightly Overcastted	47
11/16/05	JDS	7586.38		Dry		14.3	Clear	Frozen		Clear and Sunny	23
11/23/05	JDS	7585.79		Dry		13.5	Clear	Frozen		Clear, Sunny, Breezy	27
11/29/05	JDS	7586.82	Frozen~2.5" of ice	Dry		13.5	Clear	Frozen		Cloudy	24
12/07/05	JDS	7586.71 See Note	Froze	Dry		13.5	Clear	Frozen		Clear and Sunny	19
12/14/05	JDS	7587.29 See Note	Frozen	Dry		13.5	Clear	Frozen		Clear and Sunny	24
12/21/05	JDS	7587.65 See Note	Frozen	Dry		14.3	Clear	Frozen		Clear and Sunny	26
12/28/06	RAJN	7588.31 See Note	Frozen	Dry		15.9	Clear	Frozen		Slightly Overcastted	30
01/04/06	JDS	7588.94 See Note	Frozen	Dry		16.2	Clear	Frozen		Slightly Overcastted	28
01/11/06	JDS	7589.48 See Note	Frozen	Dry		16.3	Clear	Frozen		Cloudy	31

NOTE: Elevation measured to top of ice

1/11/2006

Looking West
01.11.2006

Looking West
01.11.2006

Looking West
01.11.2006

Looking East
01.11.2006

Looking East
01.11.2006

Face of Dam
01.11.2006

West Face of Dam
01.11.2006

East Face of Dam
01.11.2006