C:_Business Files_Twin Peaks Eng\Sunnyside-Starpoint\Starpoint\C-731.720a.dwg

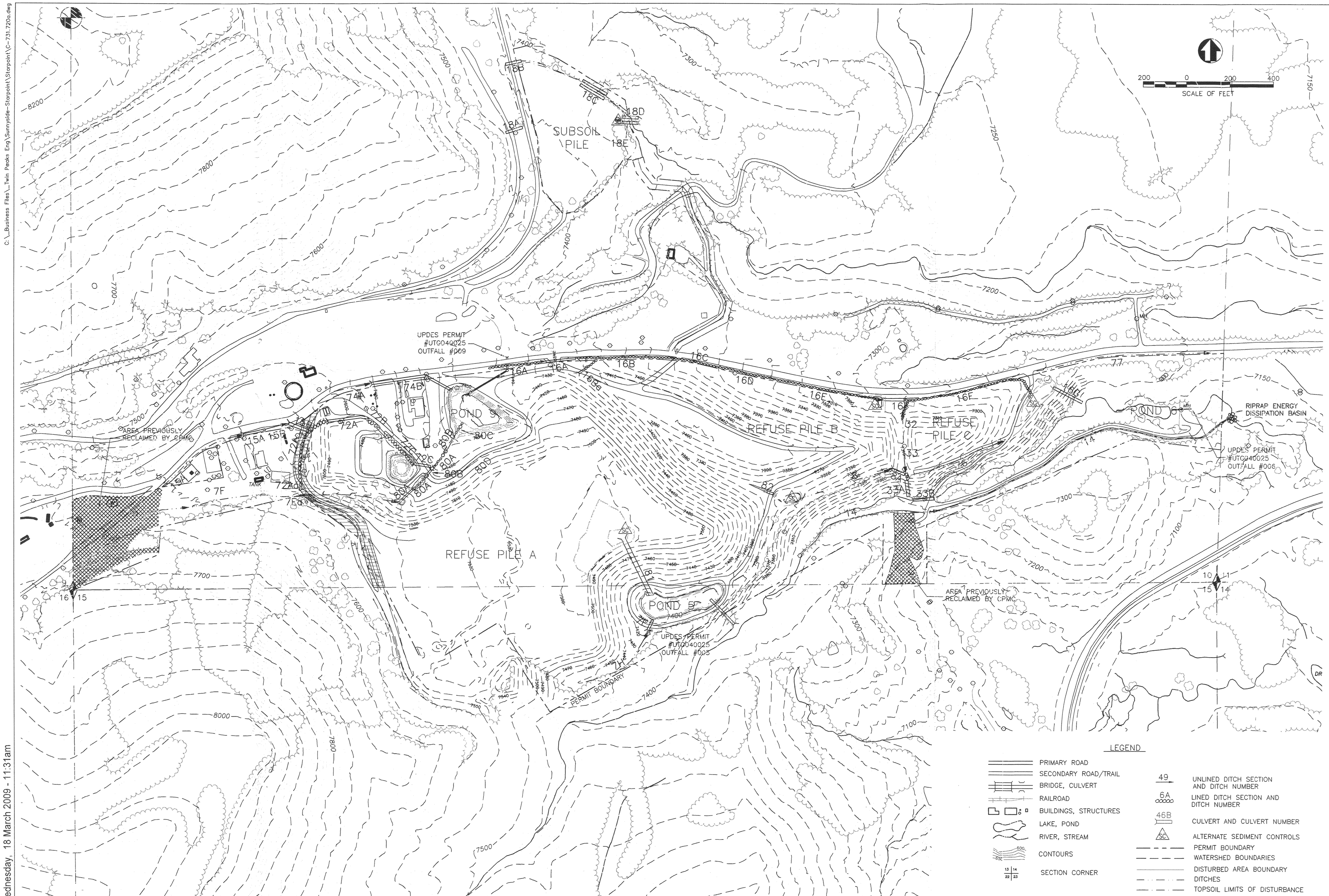

LEGEND

- PRIMARY ROAD
- SECONDARY ROAD/TRAIL
- BRIDGE, CULVERT
- RAILROAD
- BUILDINGS, STRUCTURES
- LAKE, POND
- RIVER, STREAM
- CONTOURS (500, 100)
- SECTION CORNER (13 14 / 22 23)
- 49 UNLINED DITCH SECTION AND DITCH NUMBER
- 6A LINED DITCH SECTION AND DITCH NUMBER
- 46B CULVERT AND CULVERT NUMBER
- SC ALTERNATE SEDIMENT CONTROLS
- PERMIT BOUNDARY
- WATERSHED BOUNDARIES
- DISTURBED AREA BOUNDARY
- DITCHES
- TOPSOIL LIMITS OF DISTURBANCE

PROFESSIONAL ENGINEER LICENSED No. 187727 S. SCOTT CARLSON STATE OF UTAH

SCA / STAR POINT WASTE FUEL
REFUSE PILE SURFACE WATER
DRAINAGES AND DIVERSIONS

File in:
☐ Confidential
☐ Shelf
☒ Non-Confidential
Refer to Record No. 0014 Date 07/24/2009
In C/0222 Series 3222 Subdivision
For additional information

RECEIVED
AUG 11 2009
DIV. OF OIL, GAS & MINING

TWIN PEAKS
Engineering & Land Surveying
1980 NORTH 800 EAST LEHI, UTAH 84043
(801) 450-3511, (801) 439-0700 FAX

DWG DATE:

PLOT DATE:

SHEET

731.720a

Wednesday, 18 March 2009 - 11:31am