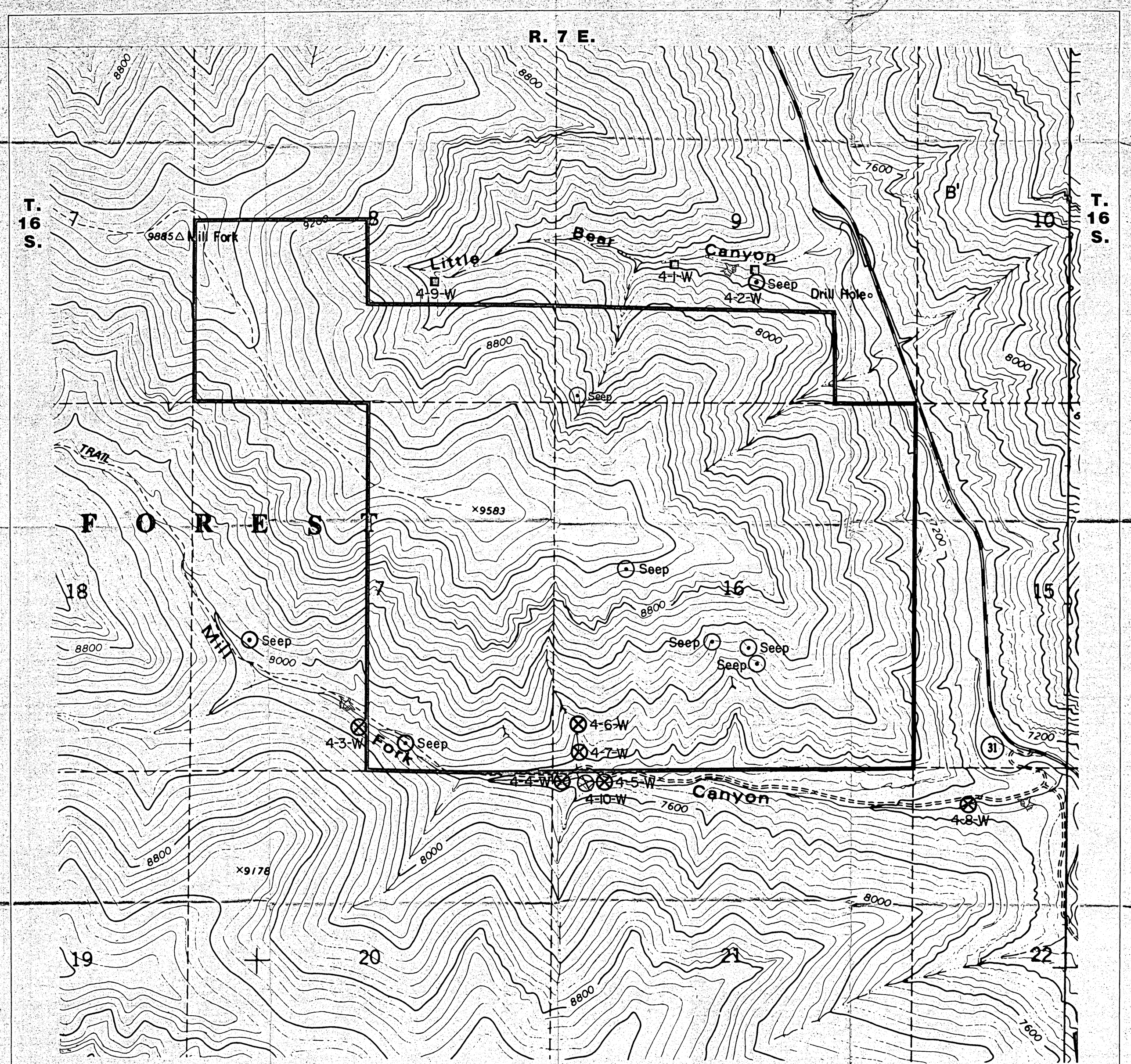

PLATE II: Water Monitoring Locations, Locations of Cross-Sections, and Filed Water Rights.

EXPLANATION

- Seep
- 4-1-W Spring Monitoring Point
- Surface Water Monitoring Point
- A — A' Cross-Section Line

Proposed surface gaging stations

0 500' 1000' 2000' 3000'

N

RECEIVED SEP 21 1981 DIVISION OF OIL, GAS & MINING

Beaver Creek Coal Company
Division of Atlantic Richfield Company

HUNTINGTON CANYON #4 MINE
Emery County, Utah

WATER QUALITY MONITORING LOCATIONS

Prepared by D Chenoweth	Scale 1" = 500'	Plate
Department Environ & Permitting Services	Date Sept, 1980	7-3
Drawn by D Gilmore		