SWISHER COAL COMPANY
HUNTINGTON CANYON #4
ROAD PROFILE

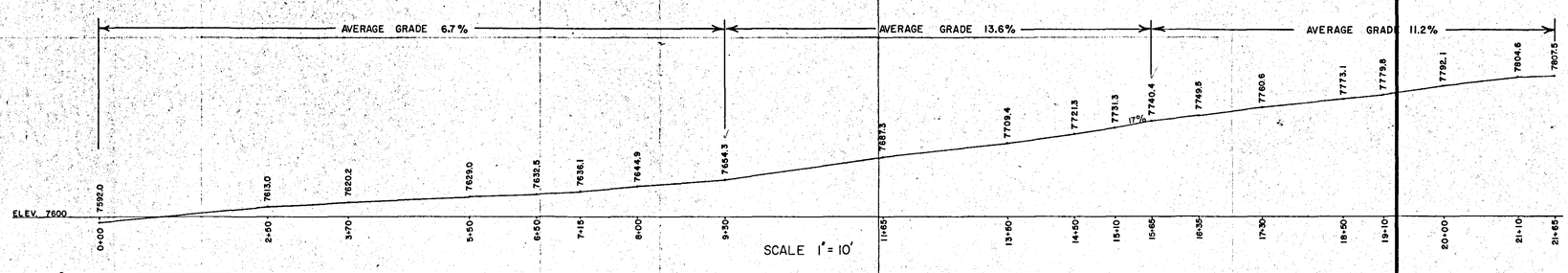

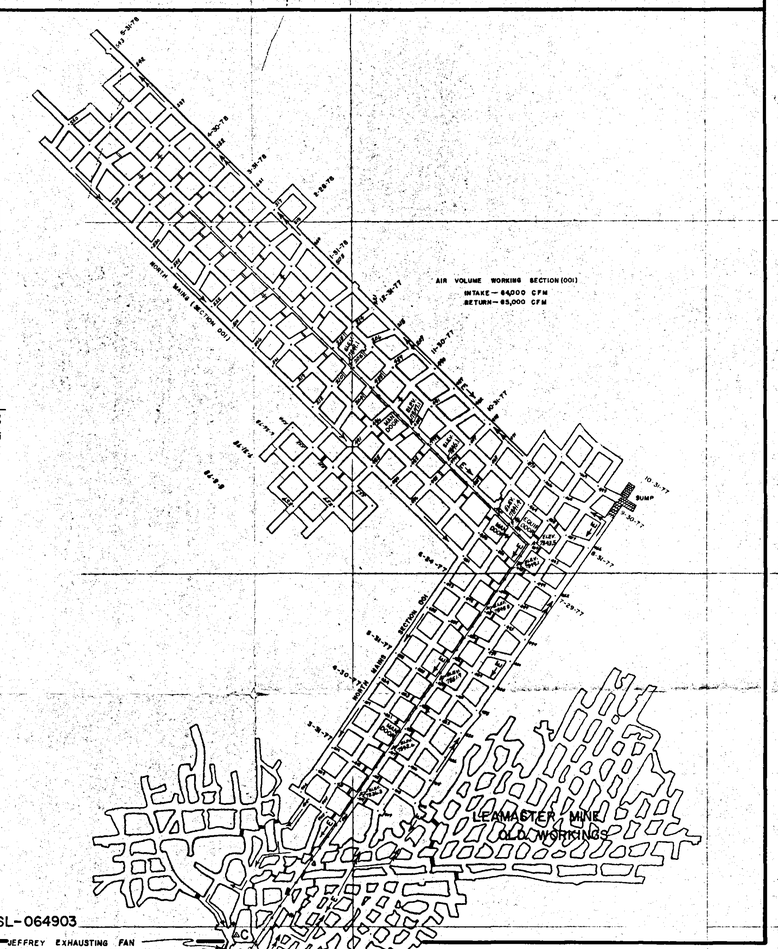

RECEIVED
AUG 29 1978
GAS, & MINING

FEDERAL LEASE SL-064903

I, BRUCE T.S. WARE, DO HEREBY CERTIFY THAT I AM A REGISTERED LAND SURVEYOR AND THAT I HOLD CERTIFICATE NO. 4502 AS PRESCRIBED BY THE LAWS OF THE STATE OF UTAH, THAT THE SURVEY WAS MADE BY ME AND THAT THE SURVEY IS TRUE AND COMPLETE AS SHOWN HEREON, EXCEPT FOR THE BOUNDARY LINES, WHICH WERE SCALED ON BECAUSE OF A LACK OF SECTION CORNERS IN THE AREA.
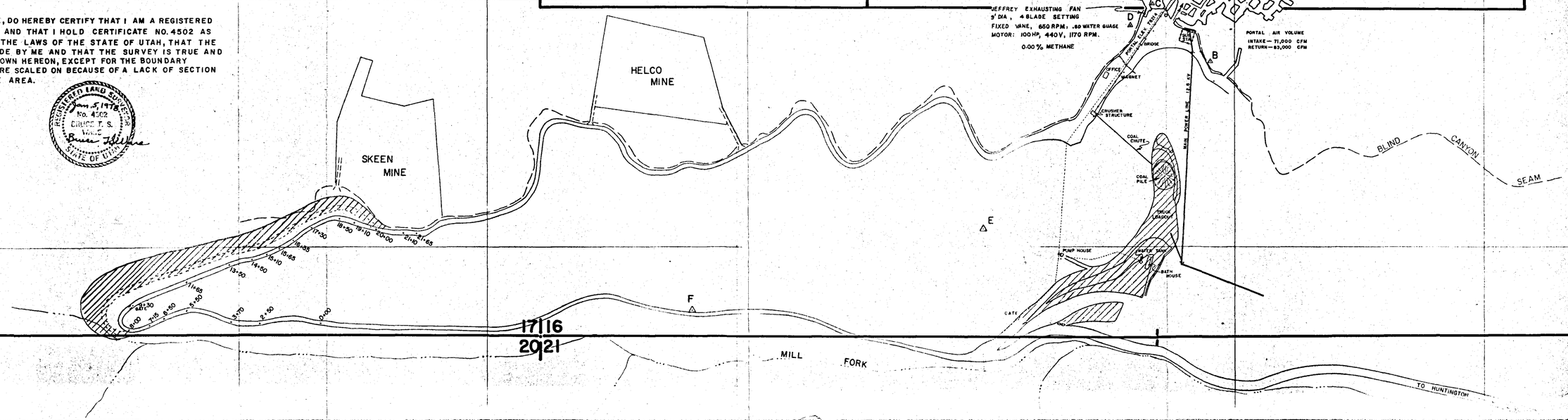
REGISTERED LAND SURVEYOR
Jan. 5, 1978
No. 4502
Bruce T. S. Ware
STATE OF UTAH