Emery-Carbon

UNITED STATES
DEPARTMENT OF THE INTERIOR
GEOLOGICAL SURVEY

WOODSIDE QUADRANGLE
UTAH
15 MINUTE SERIES (TOPOGRAPHIC)

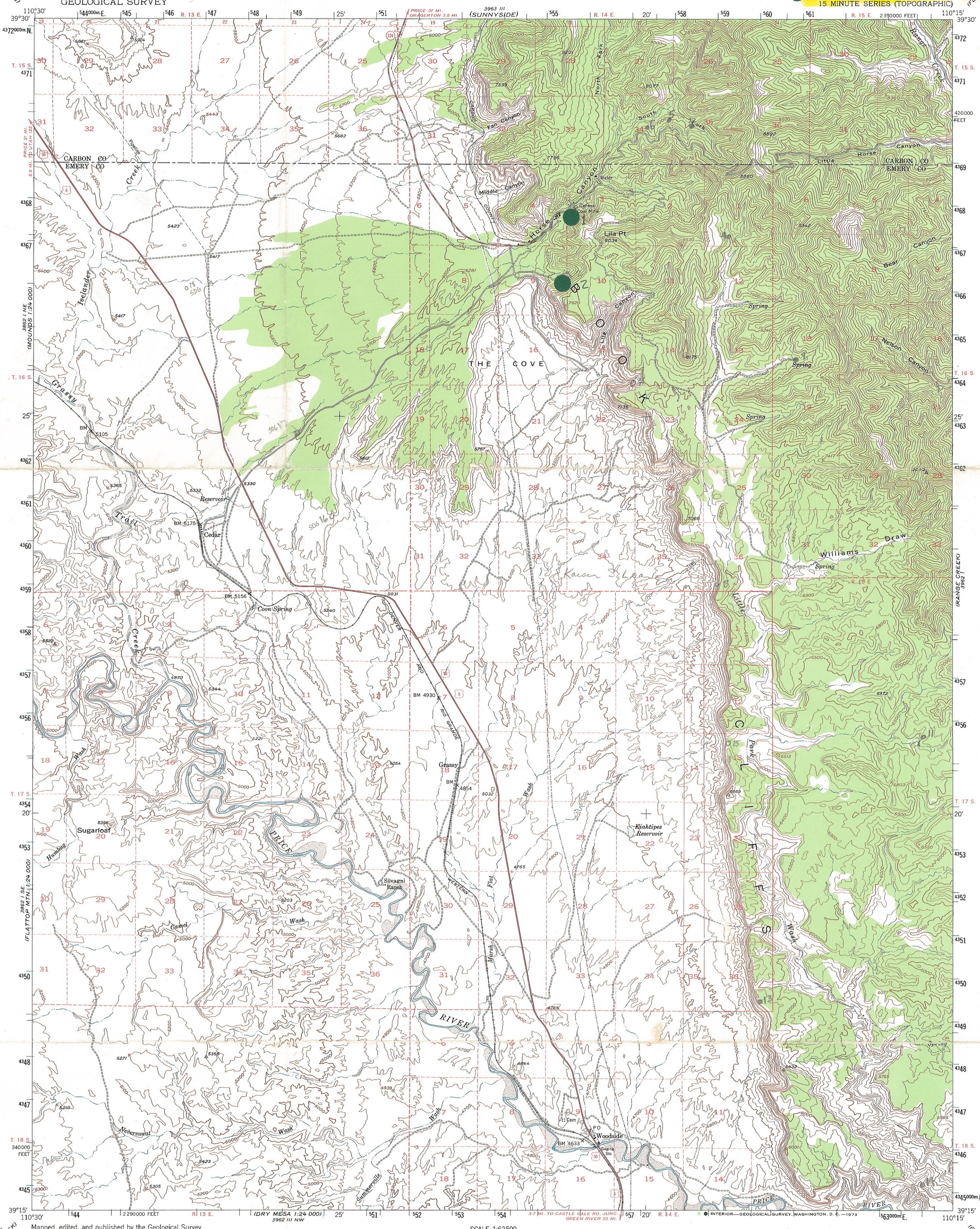

Mapped, edited, and published by the Geological Survey

Basic control by USGS and USC&GS
Supplemental control by plane-table and photo alidade

Planimetry by the Soil Conservation Service
Topography from aerial photographs by Mahan plotter methods
Aerial photographs taken 1938 and 1947. Field check 1949

Polyconic projection. 1927 North American datum
10,000-foot grid based on Utah coordinate system, central zone

Unchecked elevations are shown in brown

Dashed land lines indicate approximate location

1000-meter Universal Transverse Mercator grid ticks, zone 12, shown in blue

GN MN 0°24′ 7 MILS 16° 284 MILS
UTM GRID AND 1949 MAGNETIC NORTH DECLINATION AT CENTER OF SHEET

SCALE 1:62 500

1 ½ 0 1 2 3 4 MILES

3000 0 3000 6000 9000 12000 15000 18000 21000 FEET

1 .5 0 1 2 3 4 5 KILOMETERS

CONTOUR INTERVAL 100 FEET
DATUM IS MEAN SEA LEVEL

FOR SALE BY U. S. GEOLOGICAL SURVEY, DENVER, COLORADO 80225 OR WASHINGTON, D. C. 20242
A FOLDER DESCRIBING TOPOGRAPHIC MAPS AND SYMBOLS IS AVAILABLE ON REQUEST

UTAH
QUADRANGLE LOCATION

ROAD CLASSIFICATION

Heavy-duty — Light-duty
Medium-duty — Unimproved dirt
U. S. Route — State Route

WOODSIDE, UTAH
N3915—W11015/15
1949
AMS 3962 IV—SERIES V797

Emery / carbon

06 061983