C015/0007
07/01/1986

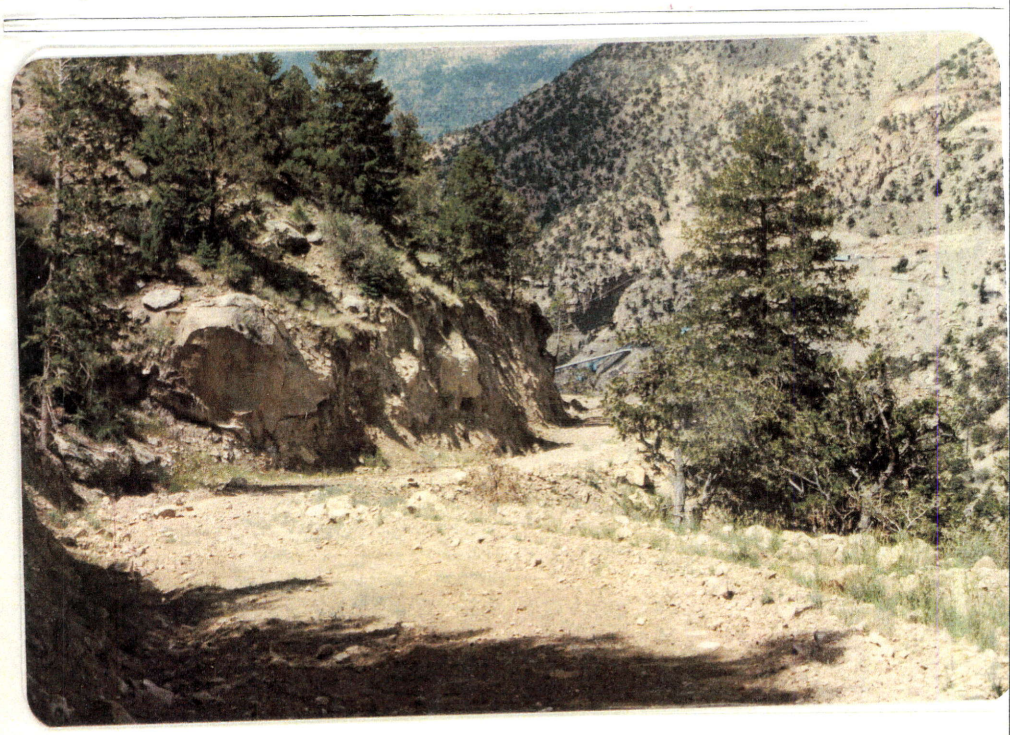

C015/0007
07011986

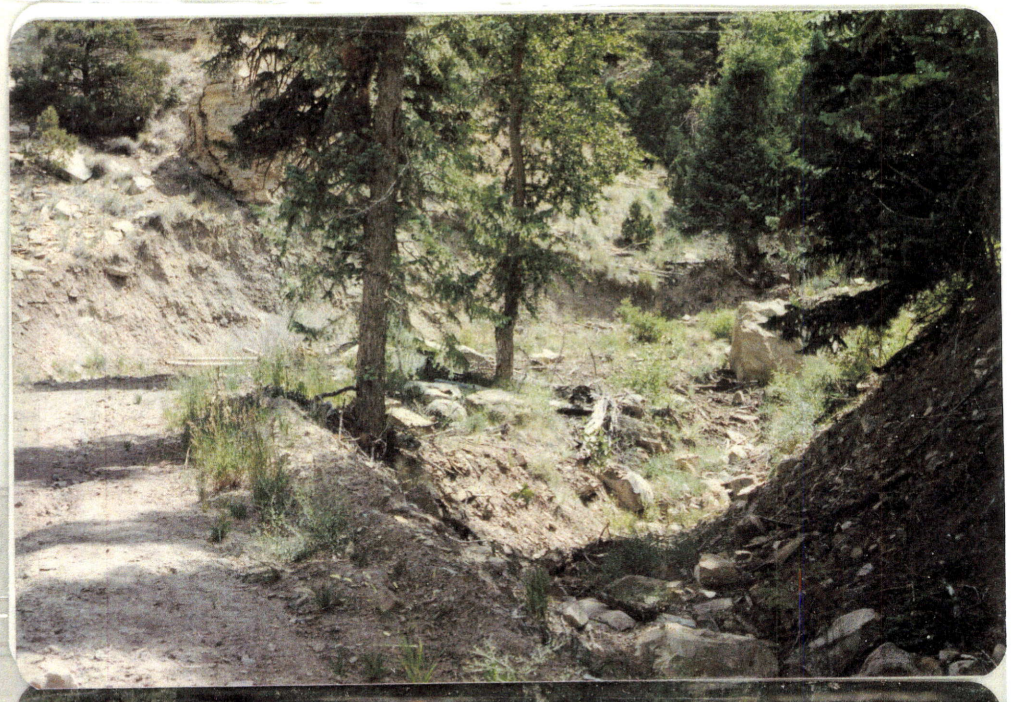

C015/0007
07011986

21

22

23

C015/0007
07011986