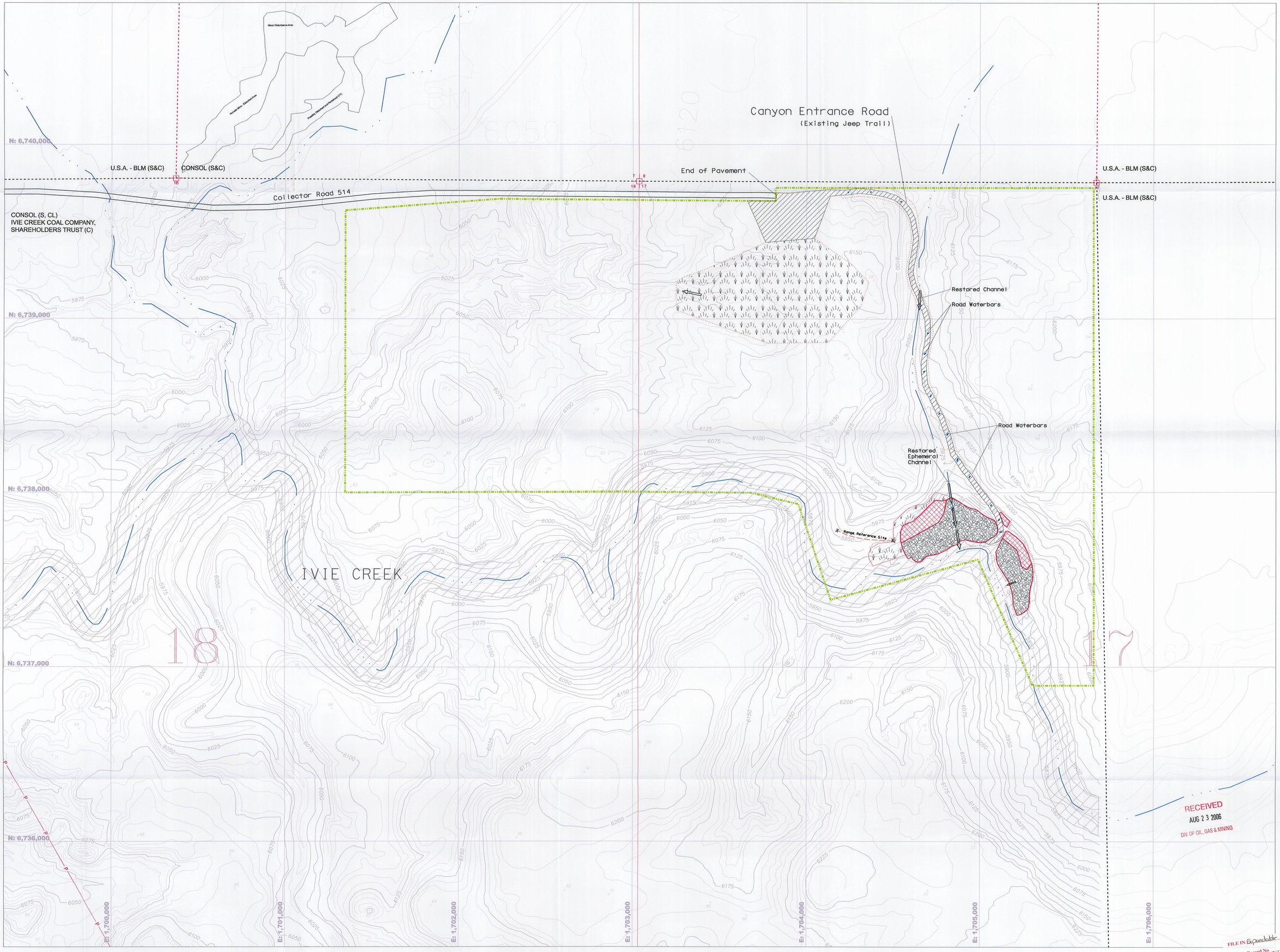

RECEIVED
AUG 2 3 2006
DIV. OF OIL, GAS & MINING

FILE IN: Expandable 08232006
Refer to Record No. 0013
in C0150007 2006 Incoming
for additional information

LEGEND:

- Graded/Seeded Benches & Disturbed Areas
- Coal Seam Backfill
- Road Regraded with Waterbars
- Graded/Seeded 'New' Disturbed Areas
- Channels, Existing or Restored
- MEP - Permit Boundary
- Property Lines
- Disturbed Area Proposed + ACT015/007 Disturbed
- Power Lines

REGISTERED PROFESSIONAL ENGINEER
No. 6136096
BRIAN D. BUTTS
3/27/06
STATE OF UTAH

BASE MAP:
CALMAT PURCHASED SURFACE TOPOGRAPHY.
TRANSPOSED FROM MINE SPECIFIC COORDINATES TO NAD 83
AND PORTIONS OF USGS TOPOGRAPHY (NORTH & EAST SIDES)

COORDINATE SYSTEM:
STATE PLANE COORDINATES.
NAD83 CONUS
ZONE 4302 UTAH, CENTRAL - US FEET
VERTICAL DATUM - NAVD 88 - US FEET

EXTERNAL REFERENCES:
Hidden Valley Work Map.n83v8.dgn
Hidden Valley Topo-5ft-v8.moved to usgs.dgn
BTW Topo.v8.moved to nad83.dgn
NAD83-USGS TOPO.dwg

REVISIONS

NO.	DATE	BY	DESCRIPTION	NO.	DATE	BY	DESCRIPTION

0' 200'
SCALE: 1" = 200'

DRAWN BY : BDB
CHECKED BY : JAG
ORIGINAL DATE: 3/06
APPROVED BY : BDB
DGN DATA : Hidden Valley Permit Block.n83v8.dgn

CONSOLIDATION COAL COMPANY
P.O. BOX 566
SESSER, IL 62884-0566

HIDDEN VALLEY MINE
EMERY COUNTY, UTAH
PERMIT NO.

Reclamation Map

MEP-R

...\Hidden Valley Permit Block.n83v8.dgn 03/23/2006 02:45:06 PM