C/015/007 Incoming
#5057

Bronco Utah Operations LLC
P.O. Box 527
Emery Utah, 84522
(801) 286-2301

RECEIVED
DEC 18 2015
DIV. OF OIL, GAS & MINING

December 16, 2015

Daron Haddock
Utah Division of Oil, Gas and Mining
Coal Program
1594 West North Temple, Suite 1210
Box 145801
Salt Lake City, Utah 84114-5801

Re: CONSOL Mining Company LLC
Hidden Valley Mine
DOGM Permit No. C/015/007 Transfer

Dear Mr. Haddock:

Per our conversations with your staff concerning the above mentioned DOGM permit transfer; please consider this a request to transfer DOGM Permit C/015/007 from CONSOL Mining Company LLC (CMCLLC) to Bronco Utah Operations LLC (BUOLLC). BUOLLC will be held by Bronco Coal Resources LLC. Bronco Utah Operations LLC will be permittee and operator of this permit. Attached please find an executed C1 form, C2 form and appropriate revised sections of Chapter I. Any references to Consol Energy Inc. or any of its subsidiaries within the permit text and maps should be considered Bronco Utah Operations, LLC. These instances will be revised after closing.

The future contact and mailing address for this permit should be listed as:

Dan R Baker
CEO/President
P.O. Box 527
Emery Mine
Emery Utah, 84522
(801) 286-2301

If you have any questions concerning this request, please contact Dan Baker.

Sincerely,

Dan R Baker
Chief Executive Officer-President

Attachments:
Draft Public Notice
MRP Chapter I

JAG/jag HV UTDOGM C015007 permit transfer.CMCLLC2SCP.cover.docx

NOTICE

Notice is hereby given that Bronco Utah Operations, LLC (BUOLLC), P.O. Box 527, Emery Utah, 84522 has filed application with the State of Utah, Department of Natural Resources, Division of Oil, Gas and Mining for a permit transfer of Permit No. ACT/015/007 from CONSOL Mining Company LLC (CMCLLC) to Bronco Utah Operations LLC. BUOLLC will operate the Emery Mine under the provisions of the Utah Coal Mining and Reclamation Act and the Utah R645 Coal Mining Rules.

The permit area, as shown on the map below, is located on U.S. Geological Survey 7.5 minute Walker Flat quadrangle map as follows:

Sections 17 and 18, Township 23S, Range 6E, of the Walker Flat Quadrangle;

(Insert Map)

Copies of the application for this permit are available for inspection at:

Emery County Recorder's Office
Emery County Courthouse
Castle Dale, Utah 84513

Utah Division of Oil, Gas and Mining
Coal Program
1594 West North Temple, Suite 1210
P.O. Box 145801
Salt Lake City, Utah 84114-5801

Written comments on this application should be submitted to the State of Utah, Division of Oil, gas & Mining at the above address. Such comments should be filed within thirty (30) days from the date of the last publication of this notice.

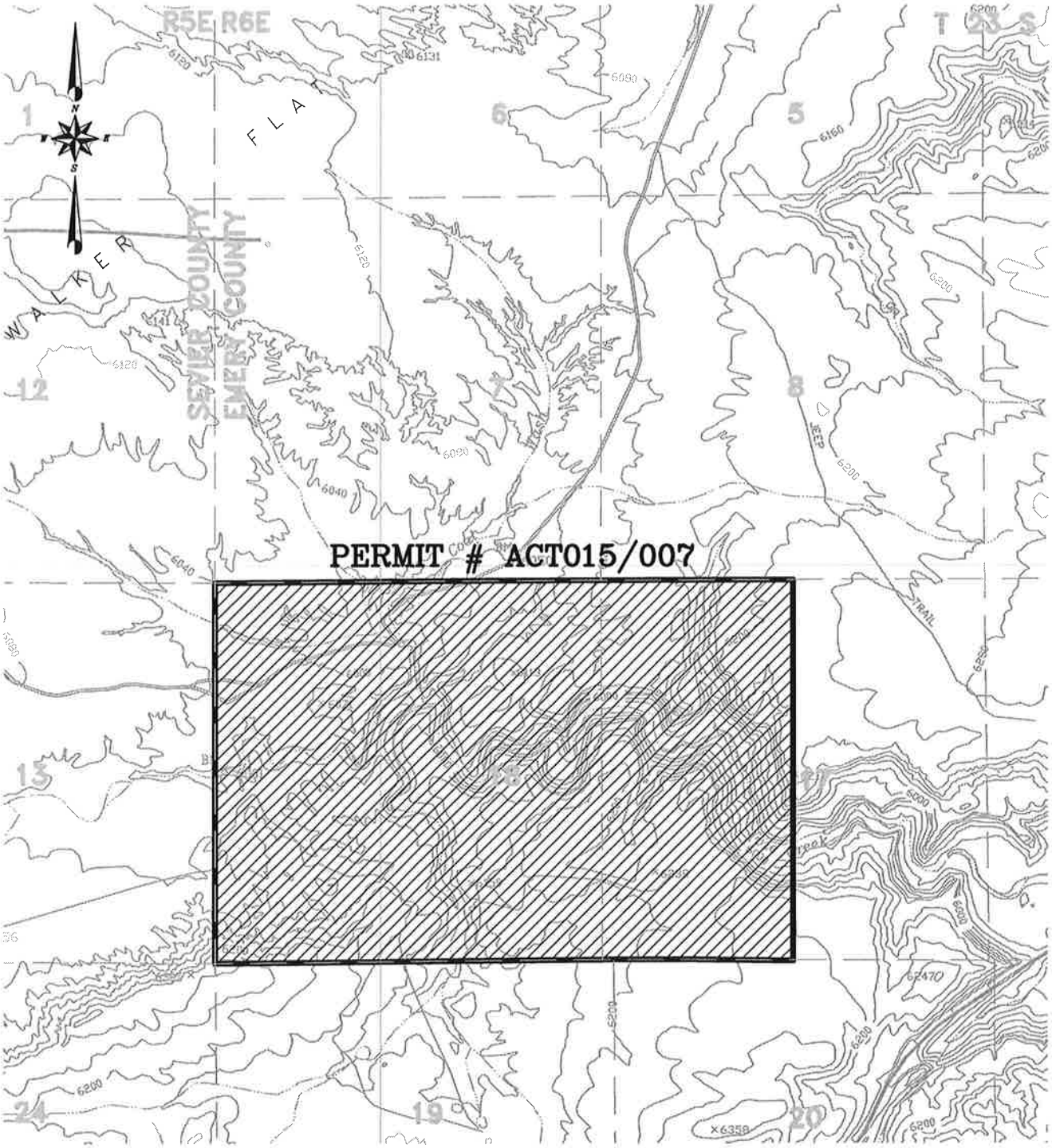

CONSOL Mining Company LLC
Hidden Valley Mine

QUADRANGLE LOCATION

BASE MAP:
U.S.G.S 7.5 MINUTE QUADRANGLE'S,
WALKER FLAT 1968, PHOTO REVISED 1978.

SCALE: 1"=2000'
CONTOUR INTERVAL 40 FEET
DATUM IS MEAN SEA LEVEL

APPLICATION FOR COAL PERMIT PROCESSING

Permit Change ☐ New Permit ☐ Renewal ☐ Exploration ☐ Bond Release ☐ Transfer ☒

Permittee: CONSOL Mining Company LLC (CMCLLC) transfer to Bronco Utah Operations LLC (BUOLLC)
Mine: Hidden Valley **Permit Number:** 015/0007
Title: CMCLLC Permit Transfer to BUOLLC
Description, Include reason for application and timing required to implement:
Permit 015/0007 transfer CMCLLC to BUOLLC 12/15

Instructions: If you answer yes to any of the first eight (gray) questions, this application may require Public Notice publication.

☐ Yes ☒ No 1. Change in the size of the Permit Area? Acres: _____ Disturbed Area: _____ ☐ increase ☐ decrease.
☐ Yes ☒ No 2. Is the application submitted as a result of a Division Order? DO# _____
☐ Yes ☒ No 3. Does the application include operations outside a previously identified Cumulative Hydrologic Impact Area?
☐ Yes ☒ No 4. Does the application include operations in hydrologic basins other than as currently approved?
☐ Yes ☒ No 5. Does the application result from cancellation, reduction or increase of insurance or reclamation bond?
☒ Yes ☐ No 6. Does the application require or include public notice publication?
☒ Yes ☐ No 7. Does the application require or include ownership, control, right-of-entry, or compliance information?
☐ Yes ☒ No 8. Is proposed activity within 100 feet of a public road or cemetery or 300 feet of an occupied dwelling?
☐ Yes ☒ No 9. Is the application submitted as a result of a Violation? NOV # _____
☐ Yes ☒ No 10. Is the application submitted as a result of other laws or regulations or policies?
Explain: _____
☐ Yes ☒ No 11. Does the application affect the surface landowner or change the post mining land use?
☐ Yes ☒ No 12. Does the application require or include underground design or mine sequence and timing? (Modification of R2P2)
☐ Yes ☒ No 13. Does the application require or include collection and reporting of any baseline information?
☐ Yes ☒ No 14. Could the application have any effect on wildlife or vegetation outside the current disturbed area?
☐ Yes ☒ No 15. Does the application require or include soil removal, storage or placement?
☐ Yes ☒ No 16. Does the application require or include vegetation monitoring, removal or revegetation activities?
☐ Yes ☒ No 17. Does the application require or include construction, modification, or removal of surface facilities?
☐ Yes ☒ No 18. Does the application require or include water monitoring, sediment or drainage control measures?
☐ Yes ☒ No 19. Does the application require or include certified designs, maps or calculation?
☐ Yes ☒ No 20. Does the application require or include subsidence control or monitoring?
☐ Yes ☒ No 21. Have reclamation costs for bonding been provided?
☐ Yes ☒ No 22. Does the application involve a perennial stream, a stream buffer zone or discharges to a stream?
☐ Yes ☒ No 23. Does the application affect permits issued by other agencies or permits issued to other entities?

Please attach four (4) review copies of the application. If the mine is on or adjacent to Forest Service land please submit five (5) copies, thank you. (These numbers include a copy for the Price Field Office)

I hereby certify that I am a responsible official of the applicant and that the information contained in this application is true and correct to the best of my information and belief in all respects with the laws of Utah in reference to commitments, undertakings, and obligations, herein.

DANIEL R. BAKER — Print Name
Sign Name, Position, Date

Subscribed and sworn to before me this 16th day of December, 20 15

Notary Public

My commission Expires: 10/8/, 20 19

Attest: State of Utah } ss:
County of Salt Lake }

KATHRYN K. SHELTON
Notary Public
State of Utah
My Commission Expires October 08, 2019
685273

For Office Use Only:	Assigned Tracking Number:	Received by Oil, Gas & Mining

Form DOGM- C1 (Revised March 12, 2002)

APPLICATION FOR COAL PERMIT PROCESSING
Detailed Schedule Of Changes to the Mining And Reclamation Plan

Permittee: CONSOL Mining Company LLC (CMCLLC) transfer to Bronco Utah Operations LLC (BUOLLC)
Mine: Hidden Valley **Permit Number:** 015/0007
Title: CMCLLC Permit Transfer to BUOLLC 12/15

Provide a detailed listing of all changes to the Mining and Reclamation Plan, which is required as a result of this proposed permit application. Individually list all maps and drawings that are added, replaced, or removed from the plan. Include changes to the table of contents, section of the plan, or other information as needed to specifically locate, identify and revise the existing Mining and Reclamation Plan. Include page, section and drawing number as part of the description.

			DESCRIPTION OF MAP, TEXT, OR MATERIAL TO BE CHANGED
☐ Add	☒ Replace	☐ Remove	Chapter I pages 1through4
☐ Add	☒ Replace	☐ Remove	Chapter I, App I (updated directors, ownership and control)
☐ Add	☐ Replace	☐ Remove	Chapter I, App II (Ownership and Leashold Interests For Surface and Coal)
☐ Add	☒ Replace	☐ Remove	Chapter I, App IV (History of Violations)
☐ Add	☒ Replace	☐ Remove	Chapter I, App V (Personal Injury & Property Damage Insurance Information)
☐ Add	☐ Replace	☐ Remove	
☐ Add	☐ Replace	☐ Remove	
☐ Add	☐ Replace	☐ Remove	
☐ Add	☐ Replace	☐ Remove	
☐ Add	☐ Replace	☐ Remove	
☐ Add	☐ Replace	☐ Remove	
☐ Add	☐ Replace	☐ Remove	
☐ Add	☐ Replace	☐ Remove	
☐ Add	☐ Replace	☐ Remove	
☐ Add	☐ Replace	☐ Remove	
☐ Add	☐ Replace	☐ Remove	
☐ Add	☐ Replace	☐ Remove	
☐ Add	☐ Replace	☐ Remove	
☐ Add	☐ Replace	☐ Remove	
☐ Add	☐ Replace	☐ Remove	
☐ Add	☐ Replace	☐ Remove	
☐ Add	☐ Replace	☐ Remove	
☐ Add	☐ Replace	☐ Remove	
☐ Add	☐ Replace	☐ Remove	
☐ Add	☐ Replace	☐ Remove	
☐ Add	☐ Replace	☐ Remove	

Any other specific or special instruction required for insertion of this proposal into the Mining and Reclamation Plan.	**Received by Oil, Gas & Mining**

I. Legal, Financial, and Compliance Information (R645-301-1001)

The Hidden Valley Mine was owned by CONSOL Mining Company LLC (CMCLLC). CMCLLC was the operator and permittee of the Hidden Valley Mine. The Hidden Valley Mine was sold to Bronco Utah Operations, LLC. in 2015. Bronco Utah Operations, LLC will be the operator and permittee of the Hidden Valley Mine. The Hidden Valley was owned by Consolidation Coal Company (CCC). CCC was the operator of the mine. CCC was sold to Murray Energy and this property and permit will be retained by CONSOL Energy Inc. (CEI). CCC transferred the permit to CONSOL Mining Company LLC (CMC). CMC will be held by CONSOL Mining Holding Company LLC (CMHC) which will be held by CONSOL Energy Inc.(CEI). CCC was previously held by CEI. CMC will be the operator of the mine. Any references to Consol Energy Inc. or any of its subsidiaries within the permit text and maps should be considered Bronco Utah Operations, LLC. These instances will be revised after closing. Please refer to Appendix I for Ownership and Control.

Permit Applicant (112.210):	Bronco Utah Operations, LLCCONSOL Mining Company LLC CNX Center P.O Box 5271000 Consol Energy Drive Emery Utah, 84522Canonsburg, PA 15317 (801)-286-2301(724) 485-4000
Resident Agent (112.220):	All-Search & Inspection, Inc.CT Corporation System 175 South Main St. 1108 E South Union Ave Midvale, UT 84047 801-984-8160 Salt Lake City, UT 84111
Person Who Will Pay Abandoned Mine Land Fee (112.230):	Bronco Utah Operations, LLCCONSOL Mining Company LLC CNX Center P.O Box 5271000 Consol Energy Drive Emery Utah, 84522 Canonsburg, PA 15317 (801)-286-2301(724) 485-4000
Mine Operator(112.300):	Bronco Utah Operations, LLCCONSOL Mining Company LLC P.O Box 527 CNX Center1000 CONSOL Energy Dr. Emery Utah, 84522 (801)-286-2301
Mine Operation:	Hidden Valley Mine P. O. Box 527 Emery, UT 84522 (435) 286-3516

CONSOL Mining Company LLC is a limited liability company formed under the laws of the State of Delaware.

A list of the officers and directors of Bronco Utah Operations, LLCCONSOL is contained in Appendix I (112.300).

Revised 10/2009
Revised 12/13
Revised 12/15

Current or Previous Coal Mining Permits (112.400 and .410):

Appendix III contains a detailed listing of current, previous and pending coal mining related permits in the United States held, or applied for, by Bronco Utah Operations, LLC~~CONSOL~~.

Legal or Equitable Owners of Record (112.500 and .600):

The Legal or Equitable Owners of the Area to be affected by the Surface Operations and Facilities are:

Surface owner is Bronco Utah Operations, LLC~~CONSOL Mining Company LLC~~;

The Holders of Record of Any Leasehold Interest in Areas to be Affected by Surface Operations or Facilities:

None

The following are the Owners of Coal Estate for the Mined Areas:

Ivie Creek Coal Company Shareholders Trust.

Surface and Mineral Ownership contiguous to Bronco Utah Operations, LLC~~CONSOL Mining Company LLC~~:

Refer to Appendix II.

The Holders of Record of Any Leasehold Interest in the Coal to be Mined are:

Bronco Utah Operations, LLC~~CONSOL Mining Company LLC- Assignment of Coal Lease recorded Emery~~

~~County, Book 219, Pages 363-369~~.

MSHA Number (112.700):

No current Mine Safety and Health Administration identification number is assigned for the Hidden Valley Mine (112.700).

Option - Contiguous Lands (112.800):

There are no outstanding interests in lands, options or pending bids on interests held or made by the applicant for lands which are contiguous to the area to be covered by the permit

Revised 10/2009
Revised 12/13
Revised 12/15

Compliance Information (113):

Statement of Compliance (113.100 - .200):

~~CONSOL~~Bronco Utah Operations, LLC, their subsidiaries and affiliates, and persons controlled by or under common control with ~~CONSOL~~Bronco Utah Operations, LLC have not had any federal or state mining permits suspended or revoked nor any mining bonds or similar securities deposited in lieu of bond forfeited in the previous five (5) years.

Violation Notices (113.300):

Information on all violations received by the applicant or operator~~CONSOL~~ during the past three (3) years, related to environmental requirements are contained in Appendix IV. Due to the fact that the applicant and operator are newly created entities in 2015, there is no history of violations.

Right of Entry and Operations Info~~rnnm~~ation (114):

Right of Entry (114.100):

Right of entry and operation is based on surface or subsurface ownership by ~~Consol~~ Bronco Utah Operations, LLC or on lease agreements. Hidden Valley Mine was conveyed to Consolidation Coal Company by Special Warranty Deed and Assignment of Coal Lease executed by Hidden Valley Coal Company on November 14,1995. The Special Warrant Deed was recorded November 21,1995, as Entry No. 340818, in Book 219 at Pages 299-303, and the Assignment of Coal Lease was recorded on November 27, 1995, as Entry No. 340847, in Book 219, at Pages 363-369, in the real property records of Emery County, Utah

Relationship to Areas Designated Unsuitable for Mining (115):

The permit area does not contain any of the following areas designated as unsuitable for mining:

National Park System
National Wildlife Refuge System
National System of Trails
National Wilderness Preservation System
Wild and Scenic Rivers System
National Recreation Areas
National Forests
Public Parks
Public places included on the National Register of Historic Places.
Public Buildings, Schools, Churches. Cemeteries, Community or Institutional Buildings.

Bronco Utah Operations, LLC ~~CONSOL Mining Company LLC~~ does not propose to mine within 300 feet of an occupied building or within 100 feet of a public road.

Revised 10/2009
Revised 12/13
Revised 12/15

Bronco Utah Operations, LLC ~~CONSOL Mining Company LLC~~ shall conduct operations under *ACT/015/0007,* Mining and Reclamation Plan.

The permit term is for five (5) years.

Personal Injury and Property Damage Insurance Information (117):

Appendix V contains a copy of the insurance certificate, for the Hidden Valley Mine, covering personal injury and property damage.

Revised 12/13
Revised 12/15

E&P Investment Chart – BRONCO COAL RESOURCES

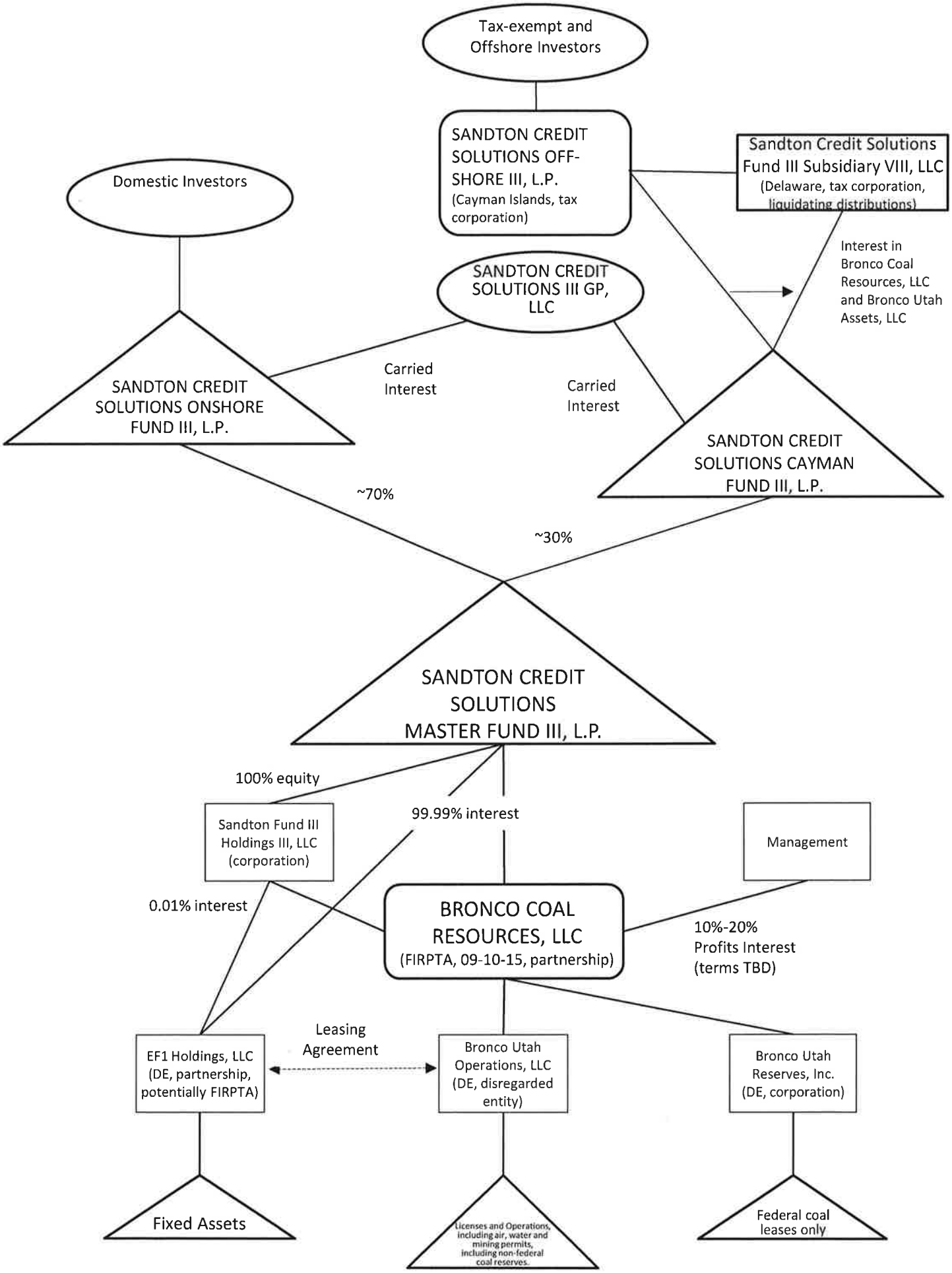

Ownership and Control Report

Company Bronco Utah Operations LLC **FEIN:** 81-0698226

Relationship Officer

NAME	TITLE	ADDRESS CITY STATE ZIP	PHONE NO	OWNERSHIP %	START DATE END DATE
Daniel R. Baker	Chief Executive Officer/President	Emery Mine, P.O. Box 527 Emery, UT 84522	435-421-9046	zero	December 16, 2015
Gary Takenaka	Chief Operating Officer/Secretary/Treasurer	Emery Mine, P.O. Box 527 Emery, UT 84522	435-421-9046	zero	December 16, 2015

Date:

Ownership and Control Report

Company Bronco Utah Reserves Inc. **FEIN:** 81-0692203

Relationship Officer

NAME	TITLE	ADDRESS CITY STATE ZIP	PHONE NO	OWNERSHIP %	START DATE END DATE
Daniel R. Baker	Chief Operating Officer/President	Emery Mine, P.O. Box 527 Emery, UT 84522	435-421-9046	zero	December 16, 2015
Gary Takenaka	Chief Operating Officer/Secretary/Treasurer	Emery Mine, P.O. Box 527 Emery, UT 84522	435-421-9046	zero	December 16, 2015

Ownership and Control Report

Company EF1 Holdings, LLC **FEIN:** 81-0815107

Relationship Officer

NAME	TITLE	ADDRESS CITY	STATE ZIP	PHONE NO	OWNERSHIP %	START DATE END DATE
No Officers						

Date:

Ownership and Control Report

Company Bronco Coal Resources LLC **FEIN:** 47-5158804

Relationship Officer

NAME	TITLE	ADDRESS CITY STATE ZIP	PHONE NO	OWNERSHIP %	START DATE END DATE
Daniel R. Baker	Chief Executive Officer/President	Emery Mine, P.O. Box 527 Emery, UT 84522	435-421-9046	zero	December 16, 2015
Gary Takenaka	Chief Operating Officer/Secretary/Treasurer	Emery Mine, P.O. Box 527 Emery, UT 84522	435-421-9046	zero	December 16, 2015

Date:

Ownership and Control Report

Company Sandton Fund III Holdings III, LLC **FEIN:** 47-5678725 **25 West 45th Street, New York, NY 10036**

Relationship Authorized Person

NAME	TITLE	ADDRESS CITY STATE ZIP	PHONE NO	OWNERSHIP %	START DATE END DATE
Rael Nurick	Managing Member of Sandton Fund Advisors, LLC	300 East 56th Street, New York, NY 10022	212-444-7200	zero	August 9, 2010
Thomas Wood	Managing Member of Sandton Fund Advisors, LLC	139 East 66th Street, New York, NY 10065	212-444-7200	zero	August 9, 2010

Ownership and Control Report

Company Sandton Credit Solutions Master Fund III, L.P. **FEIN:** 98-1113530 **25 West 45th Street, New York, NY 10036**

Relationship Authorized Person

NAME	TITLE	ADDRESS CITY STATE ZIP	PHONE NO	OWNERSHIP %	START DATE END DATE
Rael Nurick	Managing Member of Sandton Fund Advisors, LLC	300 East 56th Street, New York, NY 10022	212-444-7200	zero	August 9, 2010
Thomas Wood	Managing Member of Sandton Fund Advisors, LLC	139 East 66th Street, New York, NY 10065	212-444-7200	zero	August 9, 2010

Ownership and Control Report

Company Sandton Credit Solutions Cayman Fund III, L.P. **FEIN:** 98-1114113 **25 West 45th Street, New York, NY 10036**

Relationship Authorized Person

NAME	TITLE	ADDRESS CITY STATE ZIP	PHONE NO	OWNERSHIP %	START DATE END DATE
Rael Nurick	Managing Member of Sandton Fund Advisors, LLC	300 East 56th Street, New York, NY 10022	212-444-7200	zero	August 9, 2010
Thomas Wood	Managing Member of Sandton Fund Advisors, LLC	139 East 66th Street, New York, NY 10065	212-444-7200	zero	August 9, 2010

Date:

Ownership and Control Report

Company Sandton Credit Solutions Onshore Fund III, L.P. **FEIN:** 32-0413100 **25 West 45th Street, New York, NY 10036**

Relationship Authorized Person

NAME	TITLE	ADDRESS CITY STATE ZIP	PHONE NO	OWNERSHIP %	START DATE END DATE
Rael Nurick	Managing Member of Sandton Fund Advisors, LLC	300 East 56th Street, New York, NY 10022	212-444-7200	zero	August 9, 2010
Thomas Wood	Managing Member of Sandton Fund Advisors, LLC	139 East 66th Street, New York, NY 10065	212-444-7200	zero	August 9, 2010

Date:

Ownership and Control Report

Company Sandton Credit Solutions III GP, LLC **FEIN:** 38-3910290 **25 West 45th Street, New York, NY 10036**

Relationship Authorized Person

NAME	TITLE	ADDRESS CITY STATE ZIP	PHONE NO	OWNERSHIP %	START DATE END DATE
Rael Nurick	Managing Member of Sandton Fund Advisors, LLC	300 East 56th Street, New York, NY 10022	212-444-7200	zero	August 9, 2010
Thomas Wood	Managing Member of Sandton Fund Advisors, LLC	139 East 66th Street, New York, NY 10065	212-444-7200	zero	August 9, 2010

Ownership and Control Report

Company Sandton Credit Solutions Fund III Subsidiary VIII, LLC **FEIN:** 47-5678847 **25 West 45th Street, New York, NY 10036**

Relationship Authorized Person

NAME	TITLE	ADDRESS CITY STATE ZIP	PHONE NO	OWNERSHIP %	START DATE END DATE
Rael Nurick	Managing Member of Sandton Fund Advisors, LLC	300 East 56th Street, New York, NY 10022	212-444-7200	zero	August 9, 2010
Thomas Wood	Managing Member of Sandton Fund Advisors, LLC	139 East 66th Street, New York, NY 10065	212-444-7200	zero	August 9, 2010

Ownership and Control Report

Company Sandton Credit Solutions Off-Shore III, L.P. **FEIN:** 98-1113555 **25 West 45th Street, New York, NY 10036**

Relationship Authorized Person

NAME	TITLE	ADDRESS CITY STATE ZIP	PHONE NO	OWNERSHIP %	START DATE END DATE
Rael Nurick	Managing Member of Sandton Fund Advisors, LLC	300 East 56th Street, New York, NY 10022	212-444-7200	zero	August 9, 2010
Thomas Wood	Managing Member of Sandton Fund Advisors, LLC	139 East 66th Street, New York, NY 10065	212-444-7200	zero	August 9, 2010

APPENDIX II

OWNERSHIP AND LEASHOLD INTERESTS FOR SURFACE AND COAL

ATTACHMENT "C"

SURFACE AND MINERAL OWNERSHIP

CONTIGUOUS TO CONSOL MINING COMPANY LLC

Description		Surface	Mineral
T 2 3 S, R 5 E,	SEC 12	U.S.A.	U.S.A.
	SEC 13	U.S.A.	U.S.A.
	SEC 24	U.S.A.	U.S.A.
		subject to interest, if any, of Johnson Cattle Company. Note: Sevier County Shows ownership of Johnson Cattle Company	
T 2 3 S, R 6 E			
SEC 7,	W 1/2 and NE 1/4	U.S.A.	U.S.A.
SEC 7,	SE 1/4	100%.Bronco Utah Operations, LLC.~~CONSOL Mining Company LLC~~	100% Bronco Utah Operations, LLC.~~CONSOL Mining Company LLC~~
SEC 8,	W 1/2	100% Bronco Utah Operations, LLC.~~CONSOL Mining Company LLC~~	100% Bronco Utah Operations, LLC ~~CONSOL Mining Company LLC~~
SEC 8,	E 1/2	U.S.A.	U.S.A.
SEC 18,	E 1/2	U.S.A.	U.S.A.
SEC 19		U.S.A.	U.S.A.
SEC 20		U.S.A.	U.S.A.

Revised 12/13
Revised 12/15

92-007

APPENDIX IV

Due to the fact that the applicant and operator are newly created entities in 2015, there is no history of violations.

HISTORY OF VIOLATIONS

APPENDIX V

PERSONAL INJURY AND PROPERTY DAMAGE INSURANCE INFORMATION

ACORD®

CERTIFICATE OF LIABILITY INSURANCE

DATE (MM/DD/YYYY): 12/15/2015

THIS CERTIFICATE IS ISSUED AS A MATTER OF INFORMATION ONLY AND CONFERS NO RIGHTS UPON THE CERTIFICATE HOLDER. THIS CERTIFICATE DOES NOT AFFIRMATIVELY OR NEGATIVELY AMEND, EXTEND OR ALTER THE COVERAGE AFFORDED BY THE POLICIES BELOW. THIS CERTIFICATE OF INSURANCE DOES NOT CONSTITUTE A CONTRACT BETWEEN THE ISSUING INSURER(S), AUTHORIZED REPRESENTATIVE OR PRODUCER, AND THE CERTIFICATE HOLDER.

IMPORTANT: If the certificate holder is an ADDITIONAL INSURED, the policy(ies) must be endorsed. If SUBROGATION IS WAIVED, subject to the terms and conditions of the policy, certain policies may require an endorsement. A statement on this certificate does not confer rights to the certificate holder in lieu of such endorsement(s).

PRODUCER
Diversified Insurance Group
136 E. South Temple Street
Suite 2300
Salt Lake City UT 84111

CONTACT NAME: Regan Guth
PHONE (A/C, No, Ext): (801) 325-5000 FAX (A/C, No): (801) 532-2804
E-MAIL ADDRESS: rguth@digrisk.com

INSURER(S) AFFORDING COVERAGE	NAIC #
INSURER A: Illinois National Insurance Company	23817
INSURER B:	
INSURER C:	
INSURER D:	
INSURER E:	
INSURER F:	

INSURED
Bronco Coal Resources, LLC
550 W. Consol Road
Emery UT 84522

COVERAGES

CERTIFICATE NUMBER: CL15121531786 REVISION NUMBER:

THIS IS TO CERTIFY THAT THE POLICIES OF INSURANCE LISTED BELOW HAVE BEEN ISSUED TO THE INSURED NAMED ABOVE FOR THE POLICY PERIOD INDICATED. NOTWITHSTANDING ANY REQUIREMENT, TERM OR CONDITION OF ANY CONTRACT OR OTHER DOCUMENT WITH RESPECT TO WHICH THIS CERTIFICATE MAY BE ISSUED OR MAY PERTAIN, THE INSURANCE AFFORDED BY THE POLICIES DESCRIBED HEREIN IS SUBJECT TO ALL THE TERMS, EXCLUSIONS AND CONDITIONS OF SUCH POLICIES. LIMITS SHOWN MAY HAVE BEEN REDUCED BY PAID CLAIMS.

INSR LTR	TYPE OF INSURANCE	ADDL INSD	SUBR WVD	POLICY NUMBER	POLICY EFF (MM/DD/YYYY)	POLICY EXP (MM/DD/YYYY)	LIMITS	
A	X COMMERCIAL GENERAL LIABILITY CLAIMS-MADE / X OCCUR GEN'L AGGREGATE LIMIT APPLIES PER: X POLICY / PRO-JECT / LOC OTHER:			GL 9875833	12/16/2015	12/16/2016	EACH OCCURRENCE	$ 1,000,000
							DAMAGE TO RENTED PREMISES (Ea occurrence)	$ 100,000
							MED EXP (Any one person)	$ 5,000
							PERSONAL & ADV INJURY	$ 1,000,000
							GENERAL AGGREGATE	$ 2,000,000
							PRODUCTS - COMP/OP AGG	$ 2,000,000
								$
	AUTOMOBILE LIABILITY ANY AUTO ALL OWNED AUTOS / SCHEDULED AUTOS HIRED AUTOS / NON-OWNED AUTOS						COMBINED SINGLE LIMIT (Ea accident)	$
							BODILY INJURY (Per person)	$
							BODILY INJURY (Per accident)	$
							PROPERTY DAMAGE (Per accident)	$
								$
	UMBRELLA LIAB / OCCUR EXCESS LIAB / CLAIMS-MADE DED / RETENTION $						EACH OCCURRENCE	$
							AGGREGATE	$
								$
	WORKERS COMPENSATION AND EMPLOYERS' LIABILITY ANY PROPRIETOR/PARTNER/EXECUTIVE OFFICER/MEMBER EXCLUDED? Y/N (Mandatory In NH) If yes, describe under DESCRIPTION OF OPERATIONS below	N/A					PER STATUTE / OTH-ER	
							E.L. EACH ACCIDENT	$
							E.L. DISEASE - EA EMPLOYEE	$
							E.L. DISEASE - POLICY LIMIT	$

DESCRIPTION OF OPERATIONS / LOCATIONS / VEHICLES (ACORD 101, Additional Remarks Schedule, may be attached if more space is required)

All operations usual to the business of the Insured at the EMERY DEEP MINE (Mine Permit C0150015) and the HIDDEN VALLEY MINE (Mine Permit C0150007). Blasting is not excluded under the General Liability policy.

CERTIFICATE HOLDER

State of Utah
Utah Coal Regulatory Program
1594 W. North Temple, Ste 1210
Box 145801
Salt Lake City, UT 84114-5801

CANCELLATION

SHOULD ANY OF THE ABOVE DESCRIBED POLICIES BE CANCELLED BEFORE THE EXPIRATION DATE THEREOF, NOTICE WILL BE DELIVERED IN ACCORDANCE WITH THE POLICY PROVISIONS.

AUTHORIZED REPRESENTATIVE

Regan Guth/ANMAVA

© 1988-2014 ACORD CORPORATION. All rights reserved.

The ACORD name and logo are registered marks of ACORD