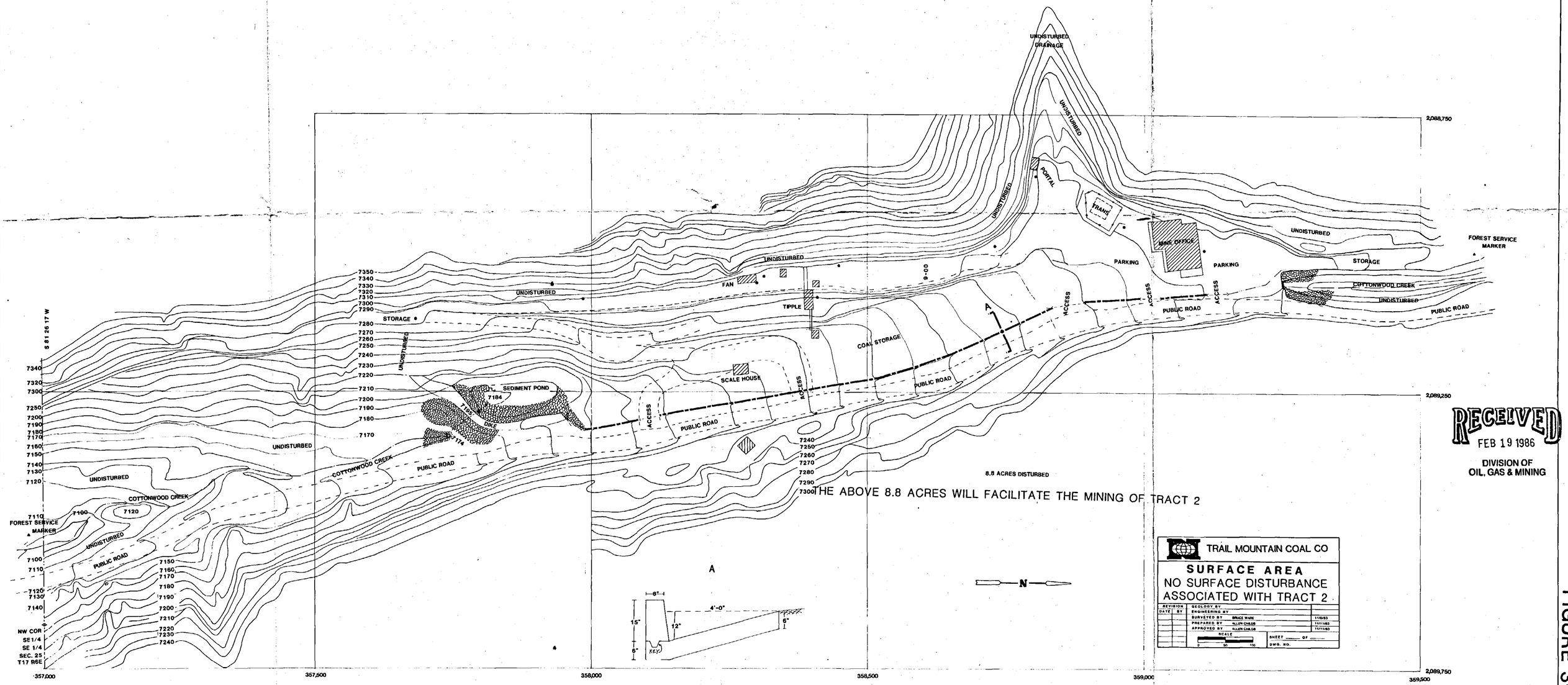

RECEIVED
FEB 19 1986
DIVISION OF
OIL, GAS & MINING

FIGURE 3-1