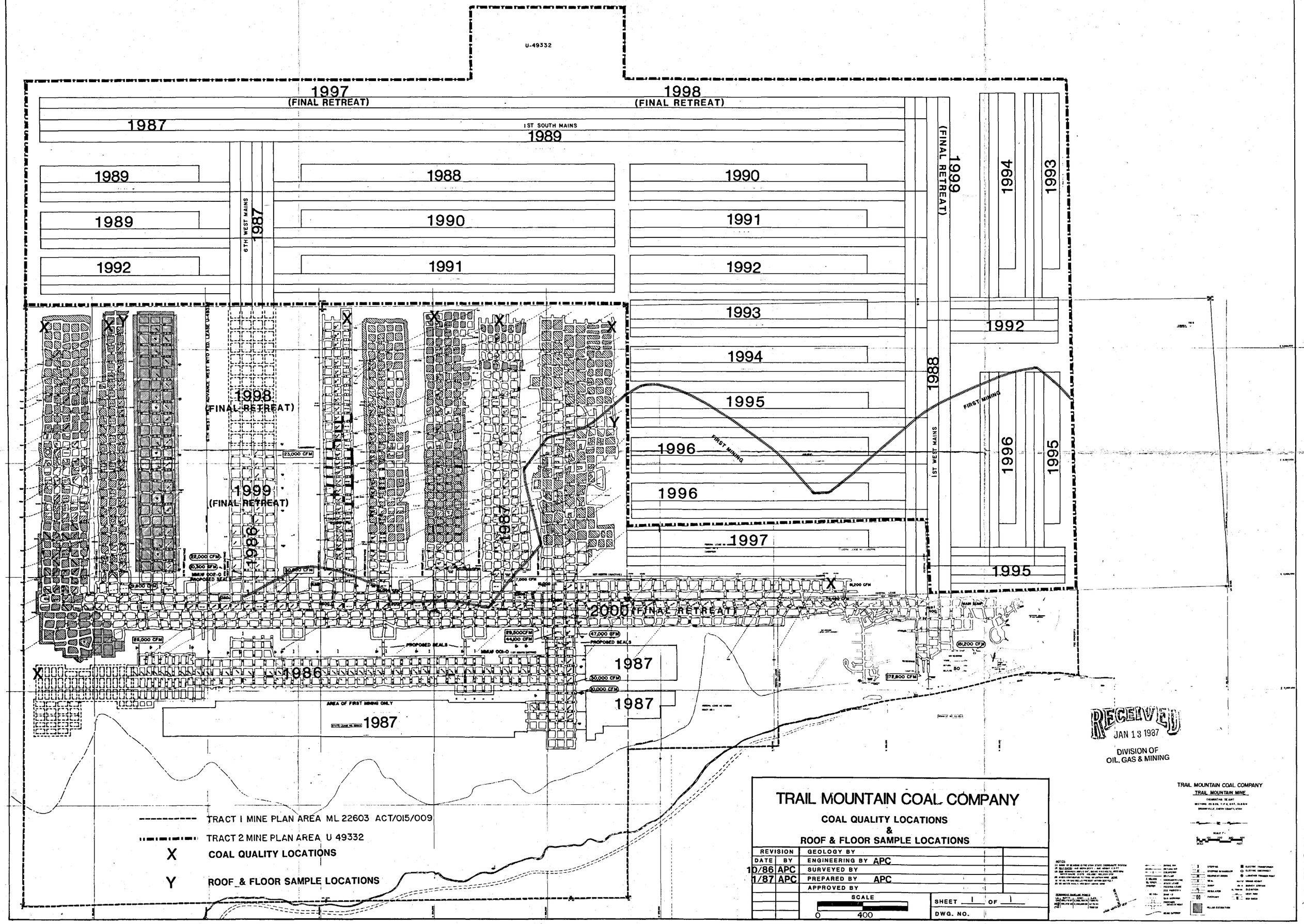
U-49332
1997
(FINAL RETREAT)
1998
(FINAL RETREAT)
1987
1ST SOUTH MAINS
1989
1989
1988
1990
1989
1990
1991
1992
1991
1992
6TH WEST MAINS
1987
1999
(FINAL RETREAT)
1994
1993
1993
1992
1994
1995
1988
1996
1996
1997
1995
1ST WEST MAINS
FIRST MINING
1998
(FINAL RETREAT)
1999
(FINAL RETREAT)
1986
1987
2000 (FINAL RETREAT)
1986
1987
1987
1987
AREA OF FIRST MINING ONLY
PROPOSED SEALS
TRACT I MINE PLAN AREA ML 22603 ACT/015/009
TRACT 2 MINE PLAN AREA U 49332
X COAL QUALITY LOCATIONS
Y ROOF & FLOOR SAMPLE LOCATIONS
RECEIVED
JAN 13 1987
DIVISION OF
OIL, GAS & MINING
TRAIL MOUNTAIN COAL COMPANY
COAL QUALITY LOCATIONS
&
ROOF & FLOOR SAMPLE LOCATIONS
REVISION
DATE BY
10/86 APC
1/87 APC
GEOLOGY BY
ENGINEERING BY APC
SURVEYED BY
PREPARED BY APC
APPROVED BY
SCALE
0 400
SHEET 1 OF 1
DWG. NO.
TRAIL MOUNTAIN COAL COMPANY
TRAIL MOUNTAIN MINE

FIGURE 6-8