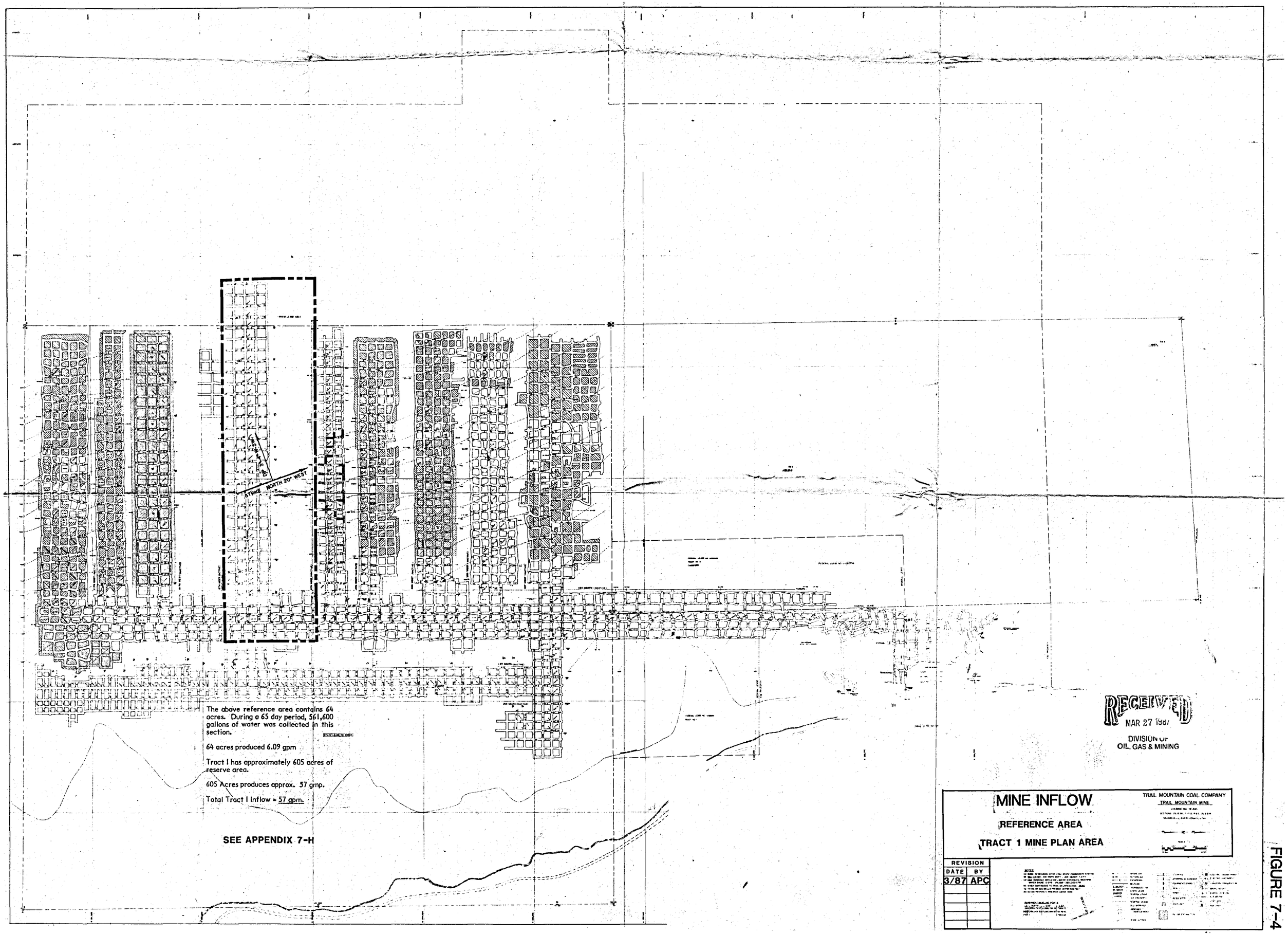
STRIKE NORTH 20° WEST
The above reference area contains 64 acres. During a 65 day period, 561,600 gallons of water was collected in this section.
64 acres produced 6.09 gpm
Tract I has approximately 605 acres of reserve area.
605 Acres produces approx. 57 gmp.
Total Tract I Inflow = 57 gpm.
SEE APPENDIX 7-H
RECEIVED
MAR 27 1987
DIVISION OF
OIL, GAS & MINING
MINE INFLOW
REFERENCE AREA
TRACT 1 MINE PLAN AREA
TRAIL MOUNTAIN COAL COMPANY
TRAIL MOUNTAIN MINE
REVISION
DATE
BY
3/87
APC

FIGURE 7-4