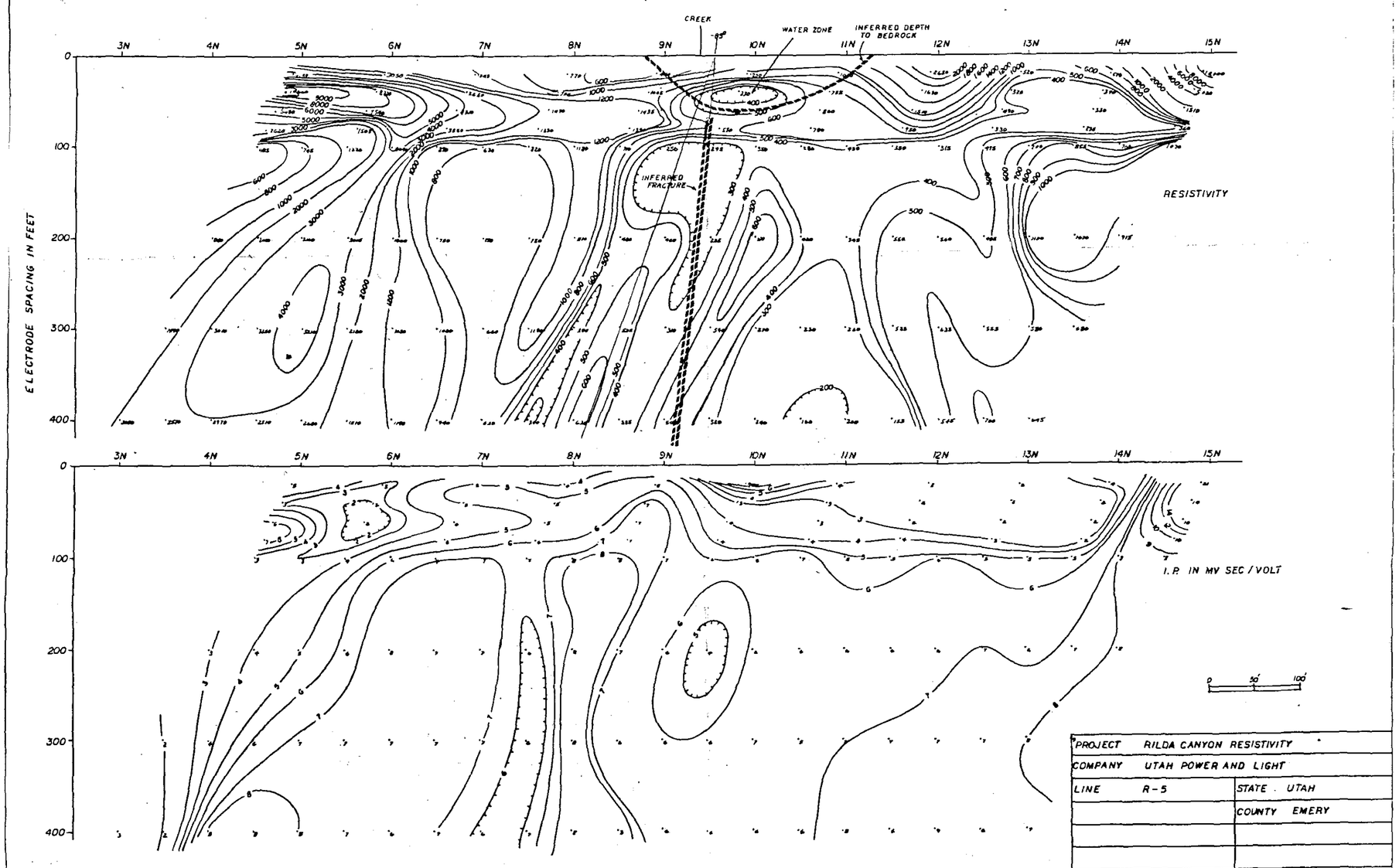

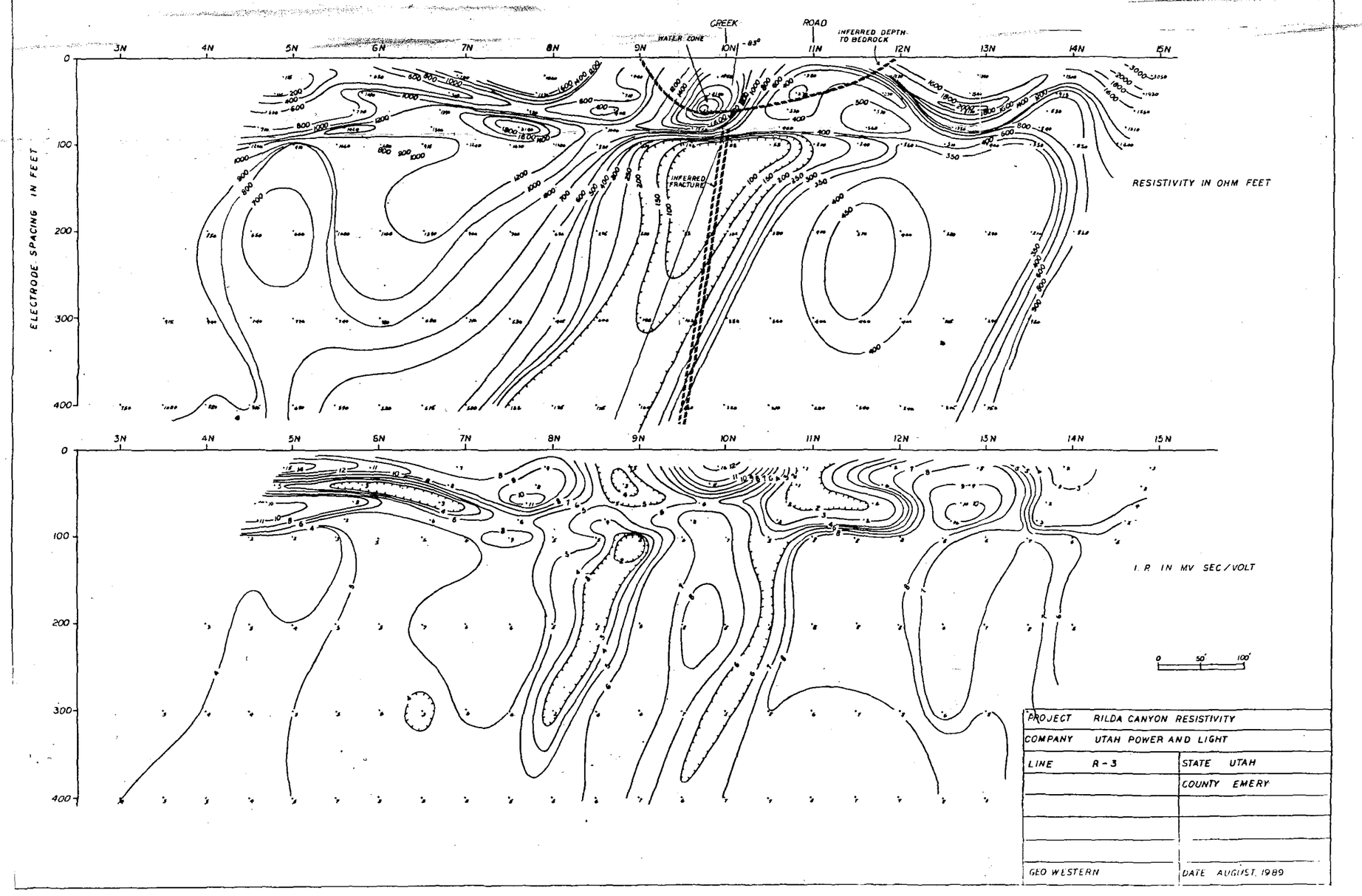

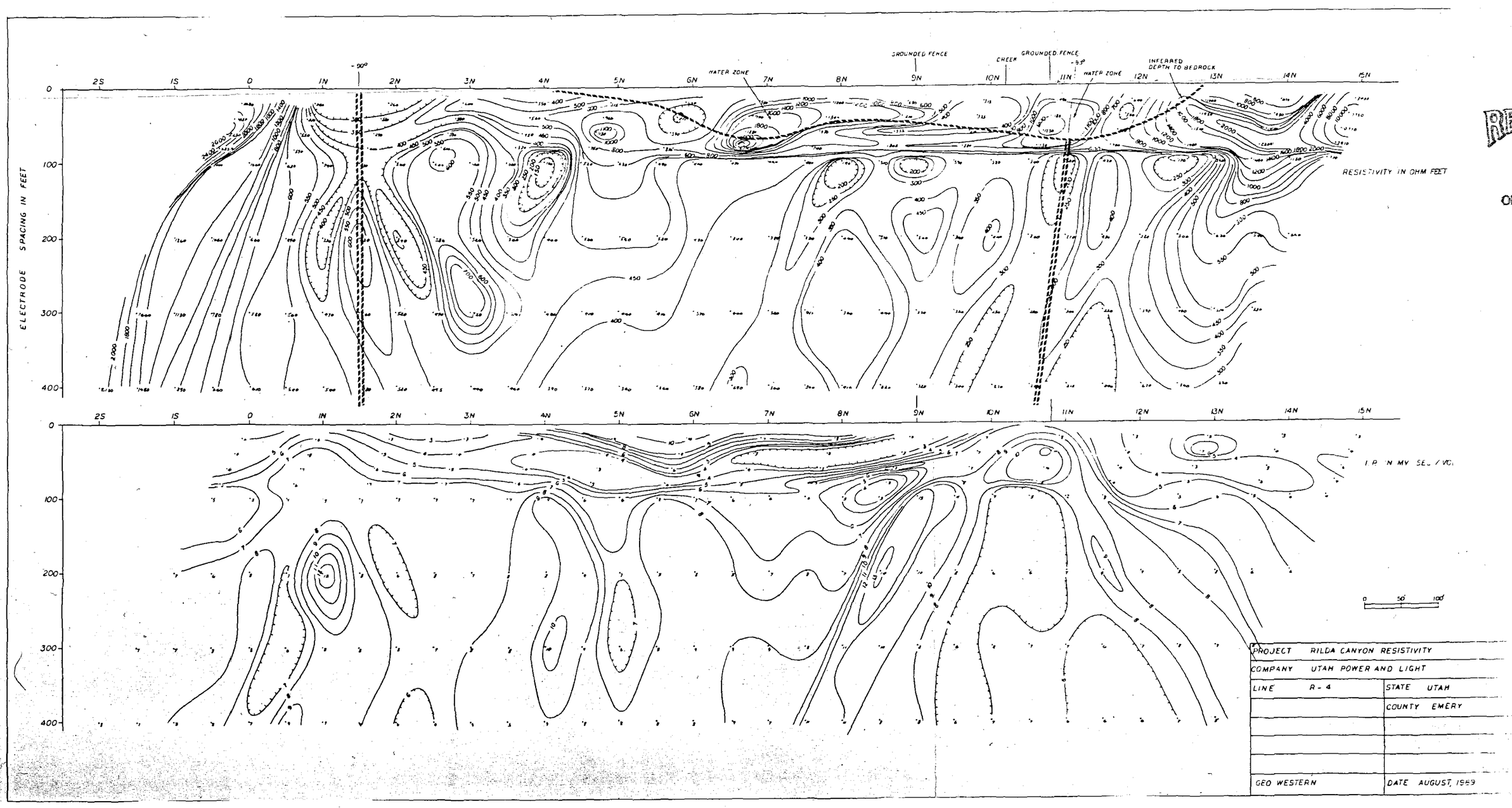

RECEIVED
DEC 26 1991
DIVISION OF
OIL GAS & MINING