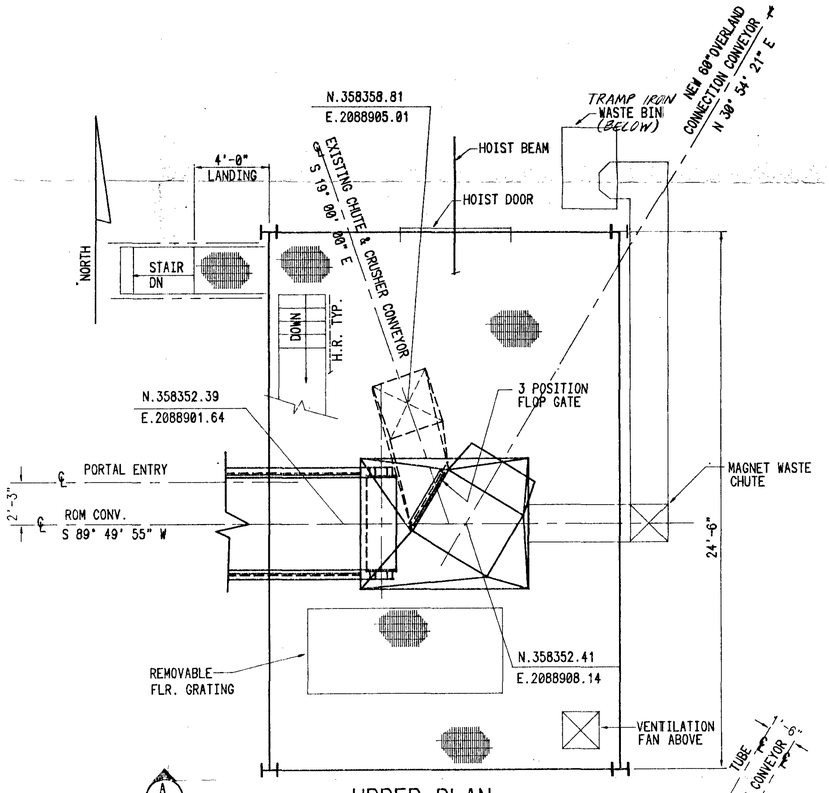

UPPER PLAN
T.S. EL. 7292'-0"

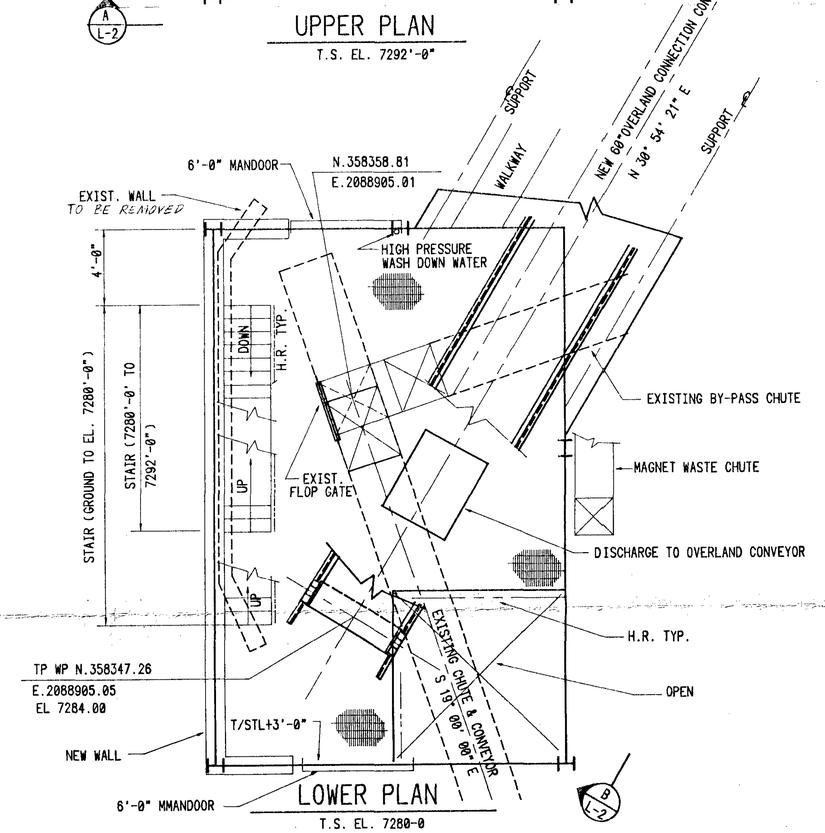

LOWER PLAN
T.S. EL. 7280-0

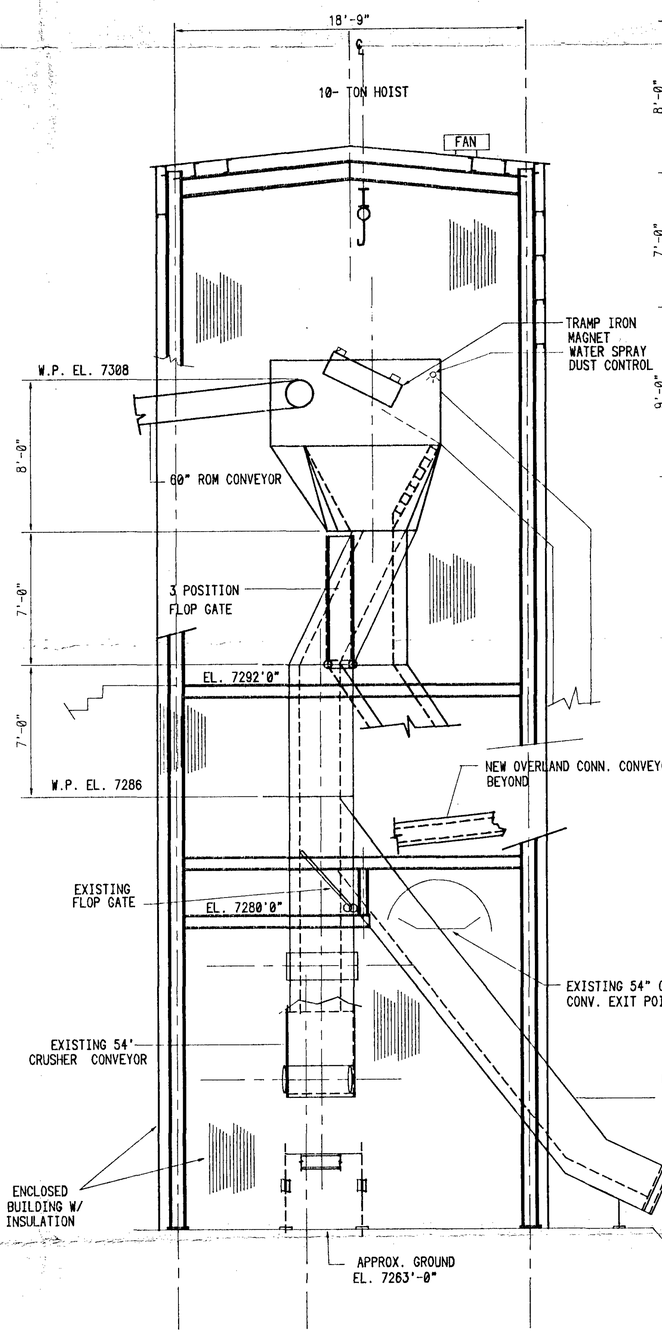

VIEW A
NTS

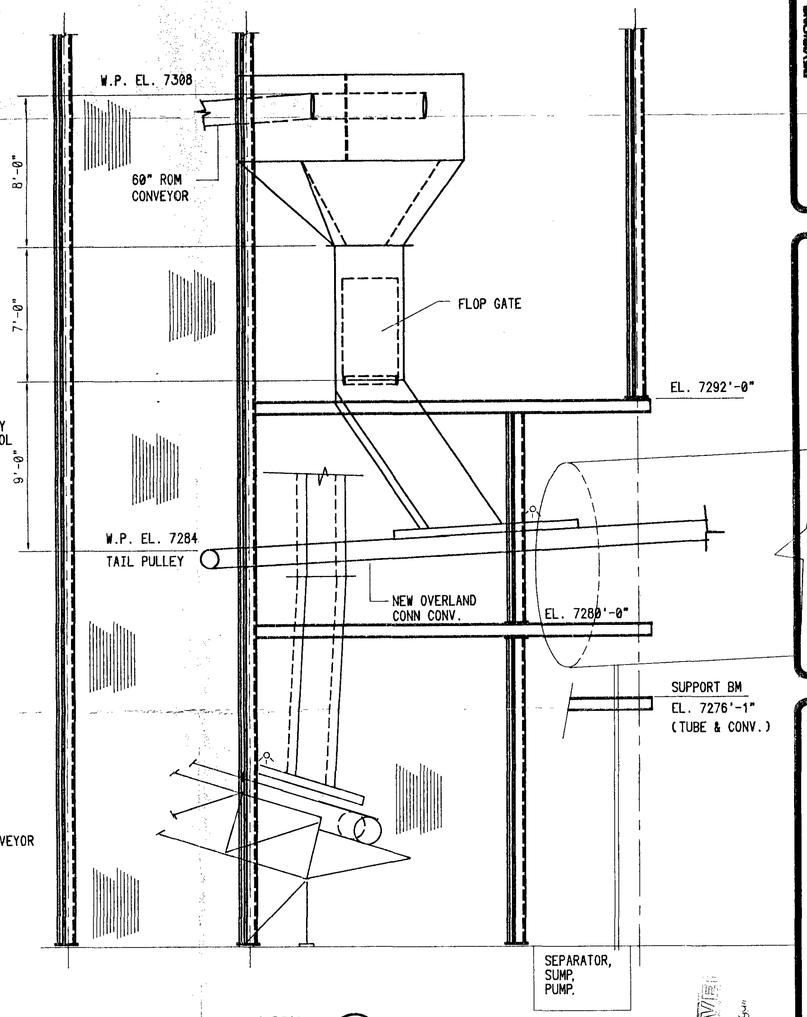

VIEW B
NTS

NO.	DATE	REVISIONS	BY

PALMER ENGINEERING & DEVELOPMENT
Consulting Engineers
140 West 9000 South, Suite 4 • Sandy, Utah 84070
(801) 561-2812 • Fax (801) 561-2813
A Professional Corporation

TIPPLE TRANSFER STATION - AREA 7A
TRAIL MOUNTAIN MINE
OVERLAND CONNECTION CONVEYOR
ENERGY WEST MINING COMPANY

RECEIVED MAR 14 1994

APPROVED BY _____
TITLE _____ DATE _____
APPROVED BY _____
TITLE _____ DATE _____
APPROVED BY _____
TITLE _____ DATE _____

DRAWN	GG
CHECKED	GEP
DATE	2-22-94
SCALE	1/4"=1'-0"
JOB NO.	4119
SHEET	L2
OF	SHEETS

FEB 22 1994

2/22/94 1:48