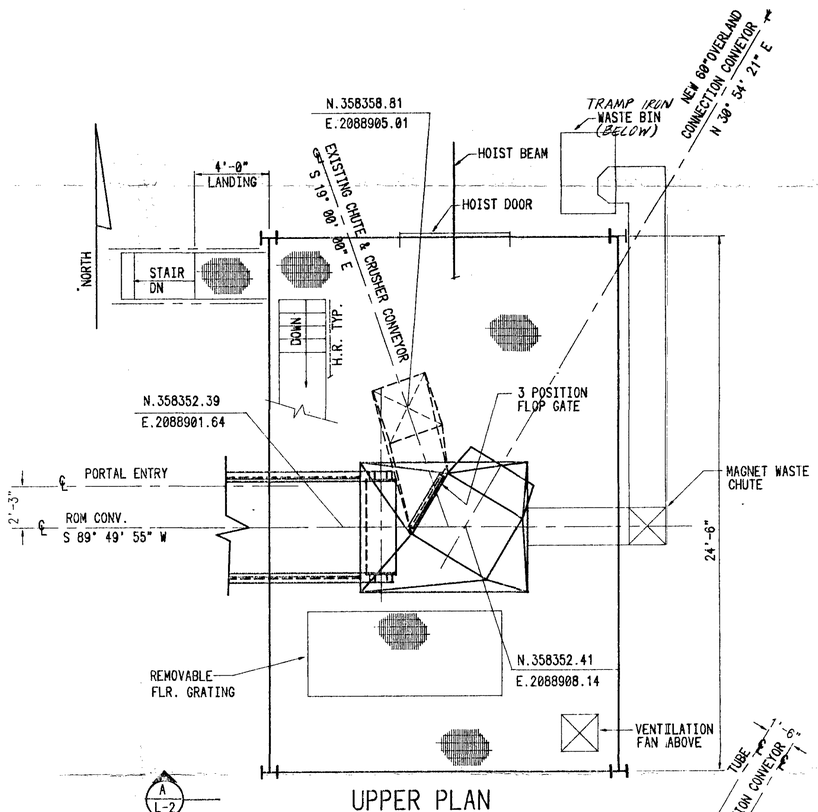

UPPER PLAN

T.S. EL. 7292'-0"

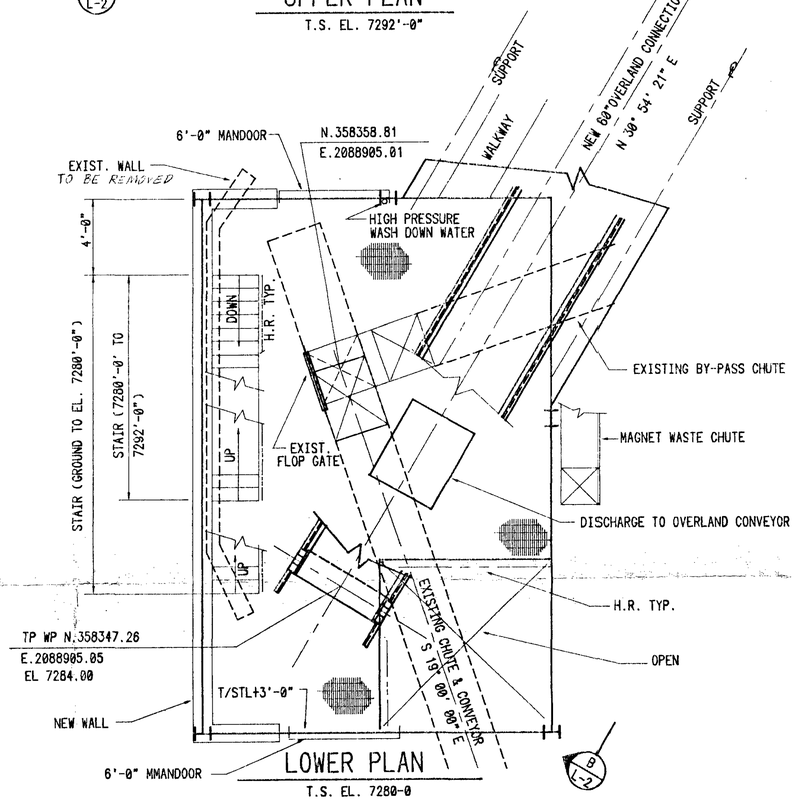

LOWER PLAN

T.S. EL. 7280-0

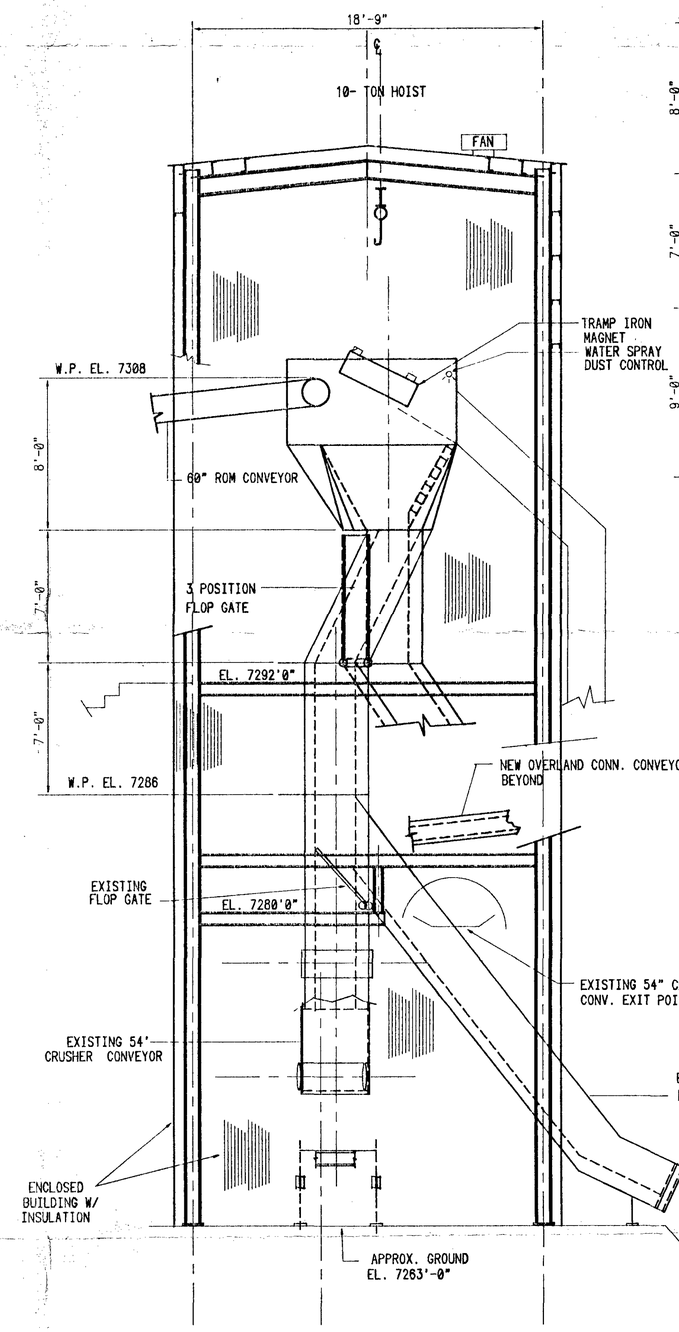

VIEW A

NTS

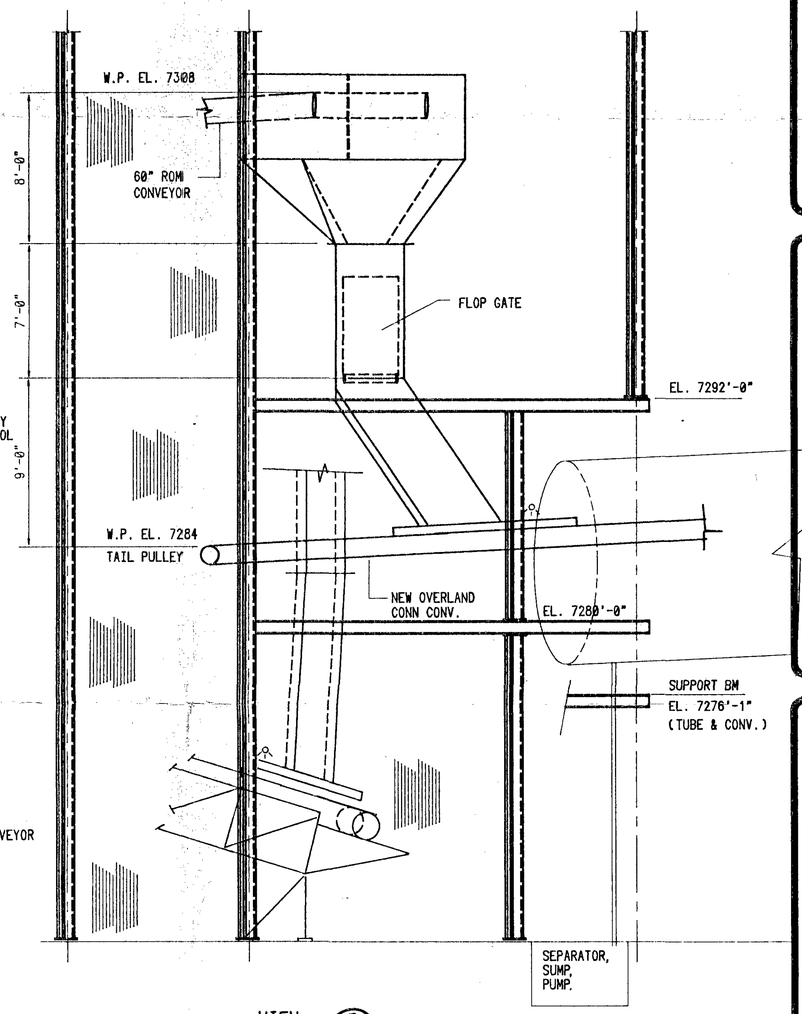

VIEW B

NTS

NO.	DATE	REVISIONS	BY

PALMER ENGINEERING & DEVELOPMENT
Consulting Engineers
140 West 9000 South, Suite 4 • Sandy, Utah 84070
(801) 561-2812 • Fax (801) 561-2813
A Professional Corporation

TIPPLE TRANSFER STATION - AREA 7A

TRAIL MOUNTAIN MINE
OVERLAND CONNECTION CONVEYOR
ENERGY WEST MINING COMPANY

RECEIVED MAR 14 1994 DIV. OF OIL, GAS & MINING

APPROVED BY _____
TITLE _____ DATE _____
APPROVED BY _____
TITLE _____ DATE _____
APPROVED BY _____
TITLE _____ DATE _____

DRAWN GG
CHECKED GEP
DATE 2-22-94
SCALE 1/4" = 1'-0"
JOB NO. 4119
SHEET L2
OF SHEETS

FEB 22 1994

2/22/94 1:49