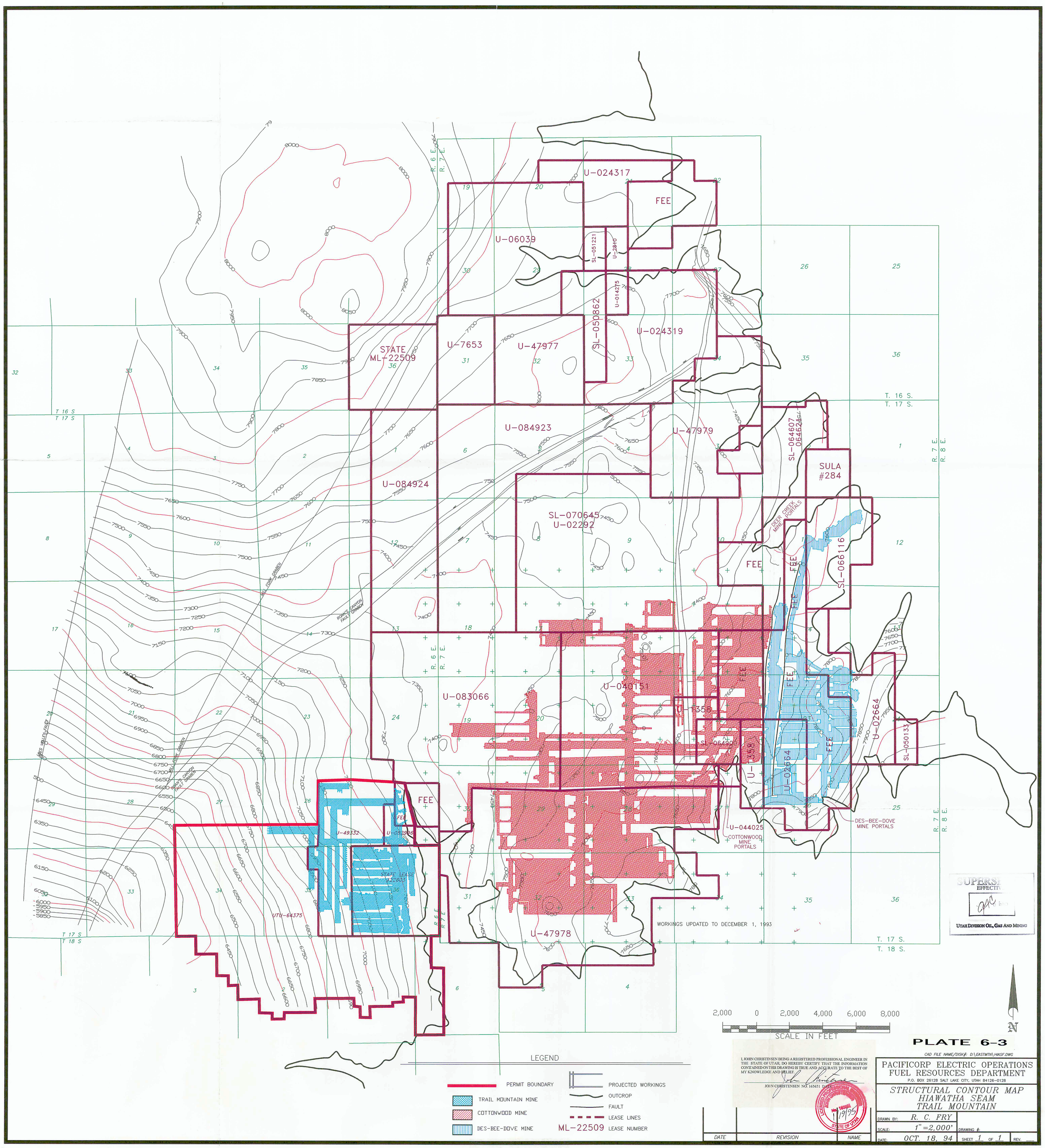
U-024317
FEE
U-06039
SL-051221
U-2810
U-014275
SL-050862
U-024319
STATE ML-22509
U-7653
U-47977
U-084923
U-47979
SL-064607
SULA #284
U-084924
SL-070645 U-02292
DEER CREEK MINE PORTALS
SL-066116
U-083066
U-040151
U-1358
U-02664
SL-050133
U-1352
U-044025
COTTONWOOD MINE PORTALS
DES-BEE-DOVE MINE PORTALS
U-49332
U-082996
STATE LEASE
UTU-64375
U-47978
WORKINGS UPDATED TO DECEMBER 1, 1993
R. 6 E.
R. 7 E.
R. 8 E.
T. 16 S.
T. 17 S.
T. 18 S.
MILL FORK GRABEN
ROMNS CANYON FAULT GRABEN
GIES VALLEY FAULT
2,000 0 2,000 4,000 6,000 8,000
SCALE IN FEET
N
LEGEND
PERMIT BOUNDARY
TRAIL MOUNTAIN MINE
COTTONWOOD MINE
DES-BEE-DOVE MINE
PROJECTED WORKINGS
OUTCROP
FAULT
LEASE LINES
ML-22509 LEASE NUMBER
SUPERSEDED BY EFFECTIVE
UTAH DIVISION OIL, GAS AND MINING
I, JOHN CHRISTENSEN BEING A REGISTERED PROFESSIONAL ENGINEER IN THE STATE OF UTAH, DO HEREBY CERTIFY THAT THE INFORMATION CONTAINED ON THIS DRAWING IS TRUE AND ACCURATE TO THE BEST OF MY KNOWLEDGE AND BELIEF.
JOHN CHRISTENSEN NO. 165651 DATE
LICENSED PROFESSIONAL ENGINEER
No. 165651
1/19/95
STATE OF UTAH
DATE
REVISION
NAME
PLATE 6-3
CAD FILE NAME/DISK#: D:\EASTMTN\HIASF.DWG
PACIFICORP ELECTRIC OPERATIONS
FUEL RESOURCES DEPARTMENT
P.O. BOX 26128 SALT LAKE CITY, UTAH 84126-0128
STRUCTURAL CONTOUR MAP
HIAWATHA SEAM
TRAIL MOUNTAIN
DRAWN BY: R. C. FRY
SCALE: 1" =2,000'
DRAWING #:
DATE: OCT. 18, 94
SHEET 1 OF 1
REV.