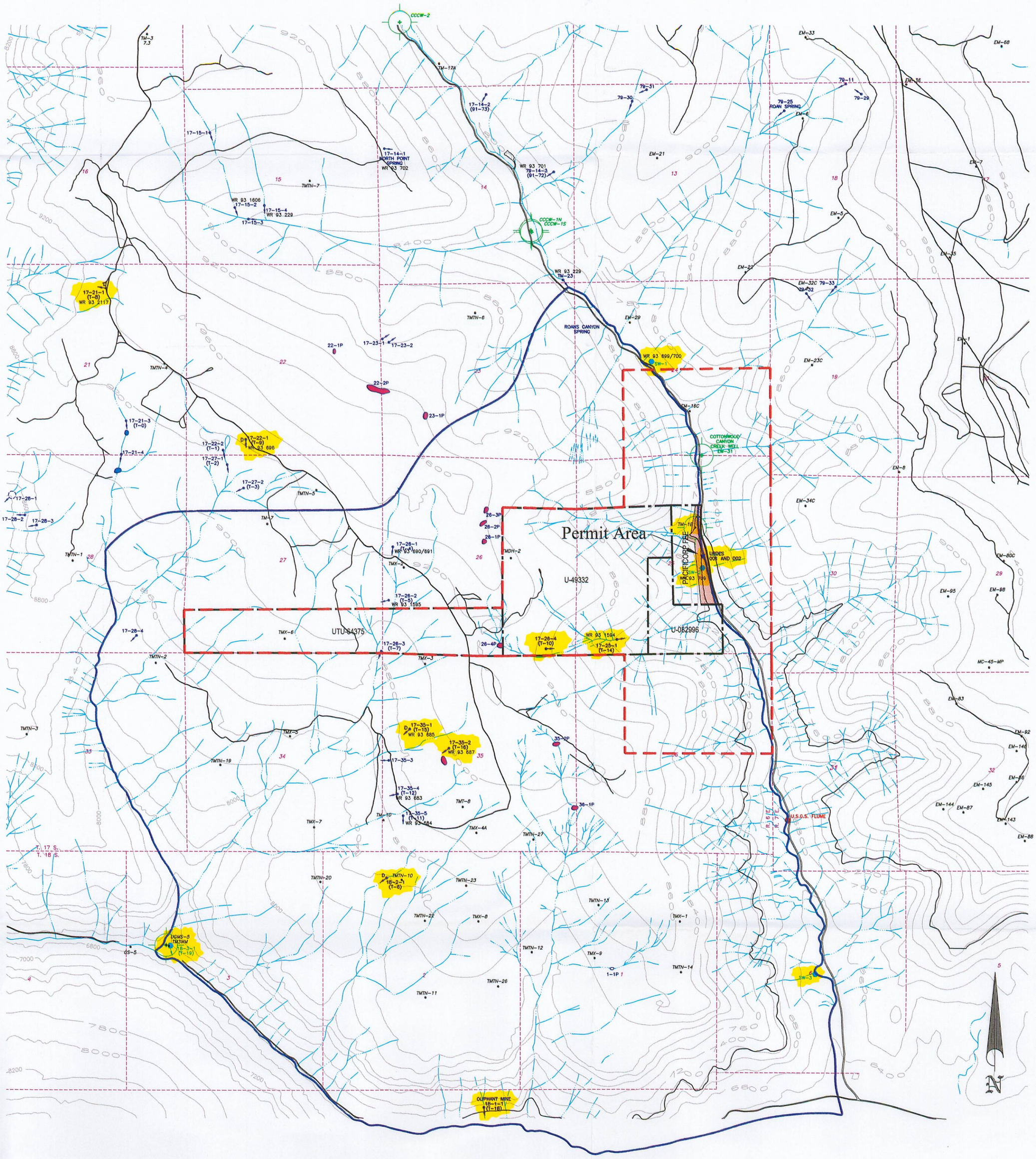

LEGEND

- TRAIL MOUNTAIN MINE ADJACENT BOUNDARY
- PACIFICORP LEASE BOUNDARY
- POTENTAIL HYDROLOGIC IMPACT AREA
- DEVELOPED SPRING (WITH STOCK WATERING TROUGH)
- POND RUNOFF FED
- POND SPRING FED – CONSIDERED DEVELOPED BY THE USFS
- 17-35-1 (T-15) WR 93 685 — SPRING: TOWNSHIP–SECTION–SPRING NO. (MTN. COAL I.D.) WATER RIGHTS NO.
- WATER MONITORING STATION WITH FLUME
- WATER MONITORING STATION
- UT-0022896-004 — UPDES DISCHARGE LOCATION
- P-1 — MONITORING WELL
- WATER WELL
- U-49332 — FEDERAL COAL LEASE NUMBER
- DRILL HOLE
- EM-12C — EAST MOUNTAIN DRILL HOLE NO. 12 (C=CORED)
- TM-10 — TRAIL MOUNTAIN DRILL HOLE NO. 10
- 17-35-1 (T-15) WR 93 685 — SPRING OR WATER MONITORING LOCATION (ENERGY WEST)

RECEIVED
JUN 0 9 2011
DIV. OF OIL, GAS & MINING

LICENSED PROFESSIONAL ENGINEER JOHN CHRISTENSEN No. 165651 STATE OF UTAH

File in: ☐ Confidential ☒ Shelf ☐ Expandable
Date Folder 06/09/11 C0150009 Incoming

CAD FILE NAME/DISK#: TMS1450C

PLATE 7-2

ENERGY WEST MINING COMPANY
A SUBSIDIARY OF PACIFICORP

TRAIL MOUNTAIN MINE
WATER MONITORING LOCATIONS
DISCHARGE LOCATIONS

DRAWN BY: K. LARSEN
SCALE: 1" =2000'
DATE: MAY 4, 2011
DRAWING #: TMS1450C
SHEET 1 OF 1
REV. ___

DATE	REVISIONS	BY	CHK
5-4-2011	REVISED ADJACENT BOUNDARY, ADDED PHI AND PERMIT AREAS	KJL	
3-24-2011	ADDED TRAIL MOUNTAIN LEASE RELINQUISHMENT	KJL	
12-15-2010	REVISED LEASES TO REFLECT PHASE III LEASE RELINQUISHMENT	KJL	
4-6-2010	REVISED LEASES TO REFLECT LEASE RELINQUISHMENT	KJL	