Century Geophysical Corporation
Denver, Colo.

FILE NO.	8-3914		
COMPANY	Conoco		
WELL	Ensign Unit		
FIELD			
COUNTY		STATE	
SECTION	24	TWP.	22S
RANGE	33E		
ELEV.	3553	GL	KB
DATE	6-29-66		
RUN NO.	1		
DEPTH-DRILLER	858'		
DEPTH-LOGGER	858'		
BTM. LOG INTERVAL	858'		
TOP LOG INTERVAL	0		
CASING-DRILLER	8 5/8" @ 25'		
CASING-LOGGER			
BIT SIZE	7 7/8"		
TYPE FLUID IN HOLE	Brine		
DENSITY	9.2		
VISCOSITY	50		
PH	10.5		
FLUID LOSS	20 cc		
SOURCE OF SAMPLE	Pit		
RM @ MEAS. TEMP.	.85 @ 85°		
RMF @ MEAS. TEMP.	.75 @ 85°		
RMC @ MEAS. TEMP.	.60 @ 85°		
RM @ BHT	.50 @ 100°		
TIME SINCE CIRC.	20 hrs.		
MAX. REC. TEMP.	85°		
EQUIP. LOCATION	Denver		
RECORDED BY	Pike		
WITNESSED BY	Mr. Kent		

CASING	8 5/8" @ 25'		
TUBING			
TYPE WELL	Oil		
PRODUCING FORM.	Pennsylvanian		
ELEV.	GL 3553	KB	
TOTAL DEPTH	858'		
PBTD			
PERFORATIONS			
STIMULATION			
PRODUCTION			
GRAVITY			
GOR			
TUBING SIZE			
PACKER			
PUMP			
RODS			
PUMPING UNIT			
PRESSURE			
CHOKE			
REMARKS			

SELF POTENTIAL — DENSITY

NATURAL GAMMA RAY — RESISTANCE
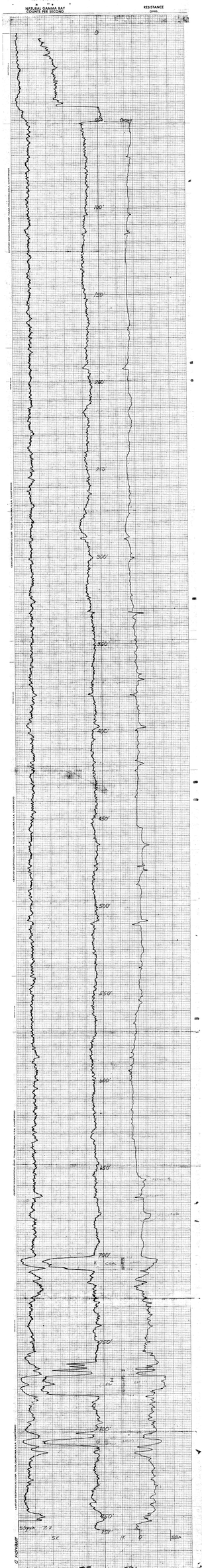
COUNTS PER SECOND — OHMS