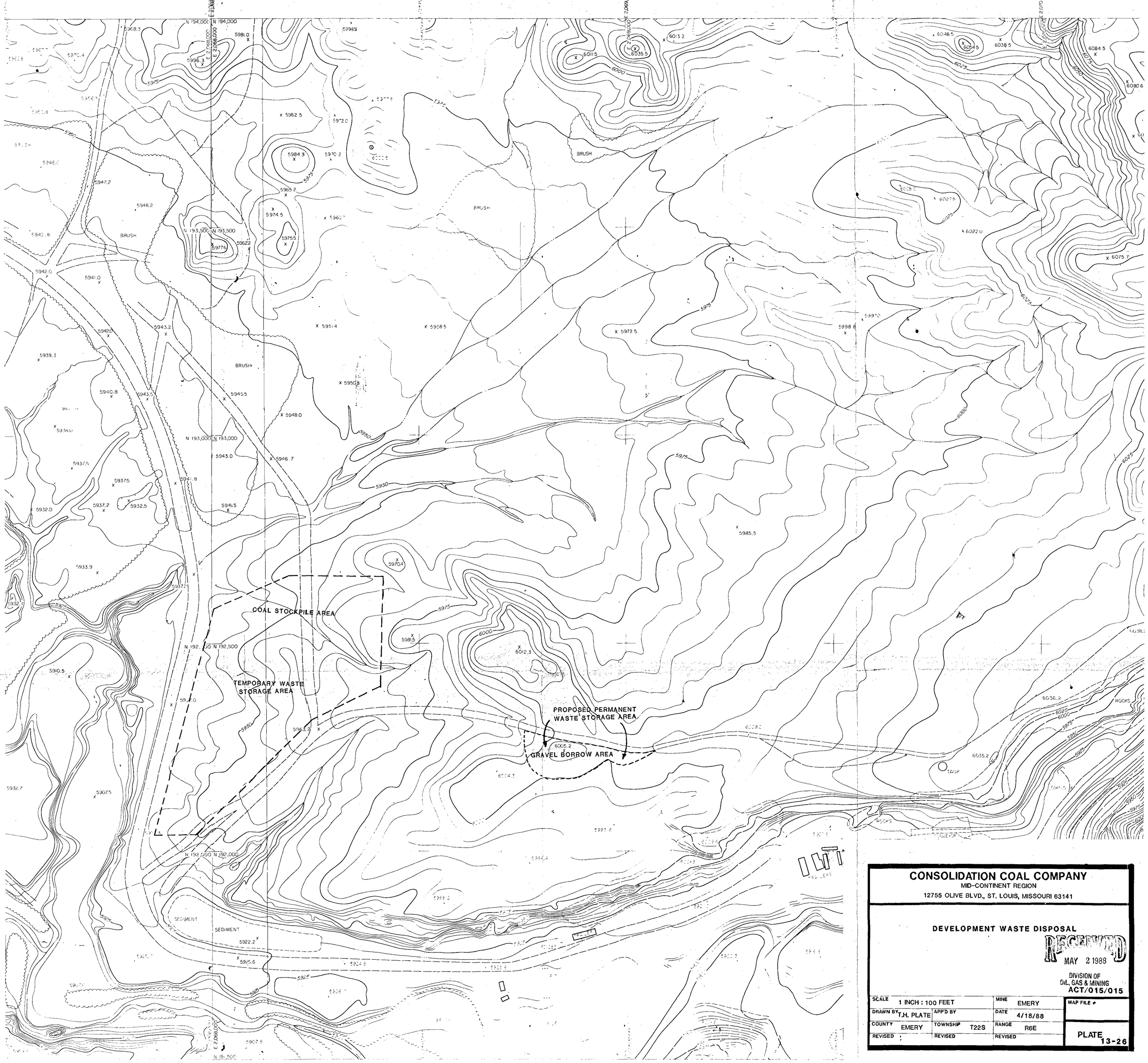

CONSOLIDATION COAL COMPANY
MID-CONTINENT REGION
12755 OLIVE BLVD., ST. LOUIS, MISSOURI 63141

DEVELOPMENT WASTE DISPOSAL

RECEIVED
MAY 2 1988
DIVISION OF
OIL, GAS & MINING
ACT/015/015

SCALE 1 INCH : 100 FEET		MINE EMERY	MAP FILE #
DRAWN BY T.H. PLATE	APP'D BY	DATE 4/18/88	
COUNTY EMERY	TOWNSHIP T22S	RANGE R6E	PLATE 13-26
REVISED	REVISED	REVISED	