015/015 Incoming

CONSOLIDATION COAL CO.
P.O. Box 566
Sesser, IL 62884
Phone: (618) 625-2041
Fax: (618) 625-6844

DATE: 2-26-03

TO: Jerri-Ann

Dept: DOGM

FROM: Tim Kreschbaum

Number of originals: _____ + Cover

Special Instructions:

Call if Can't Read or Questions

0012

FEB 26 '03 03:51PM CONSOLIDATION COAL CO./IL. OPS. P.1

RECEIVED
FEB 26 2003
DIV OF OIL, GAS & MINING

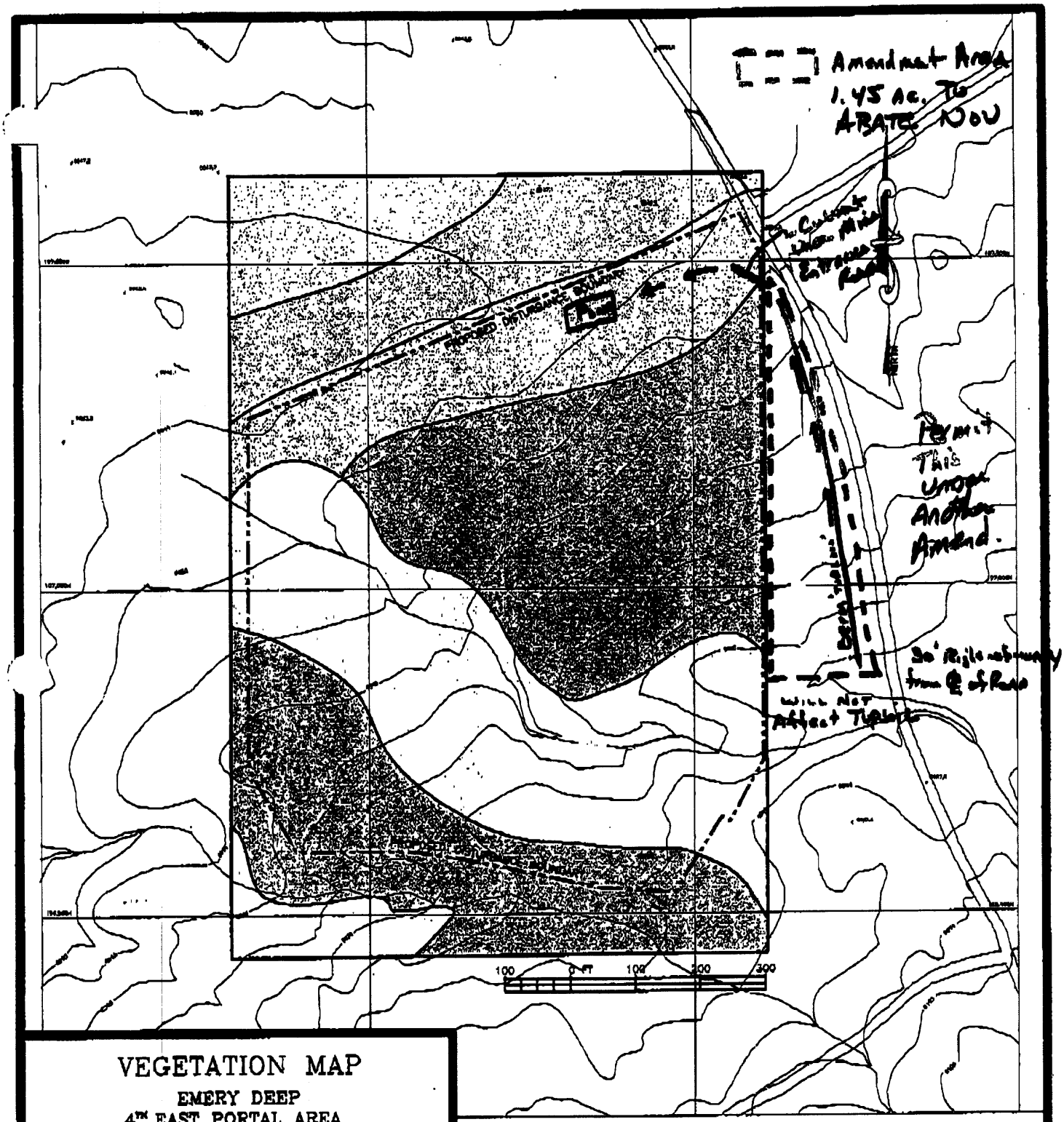

VEGETATION MAP

EMERY DEEP
4TH EAST PORTAL AREA

CONSOLIDATION COAL COMPANY

MT. NEBO SCIENTIFIC, INC.
RESEARCH & CONSULTING

		REVISIONS	BY	DATE
DRAWN	G. Barton			
CHECKED	P. Collins			
DATE	May 10, 2002			
SCALE	1"=200'			

PLANT COMMUNITIES

- Greasewood
- Shadscale
- Saltgrass
- Juniper/ Sagebrush