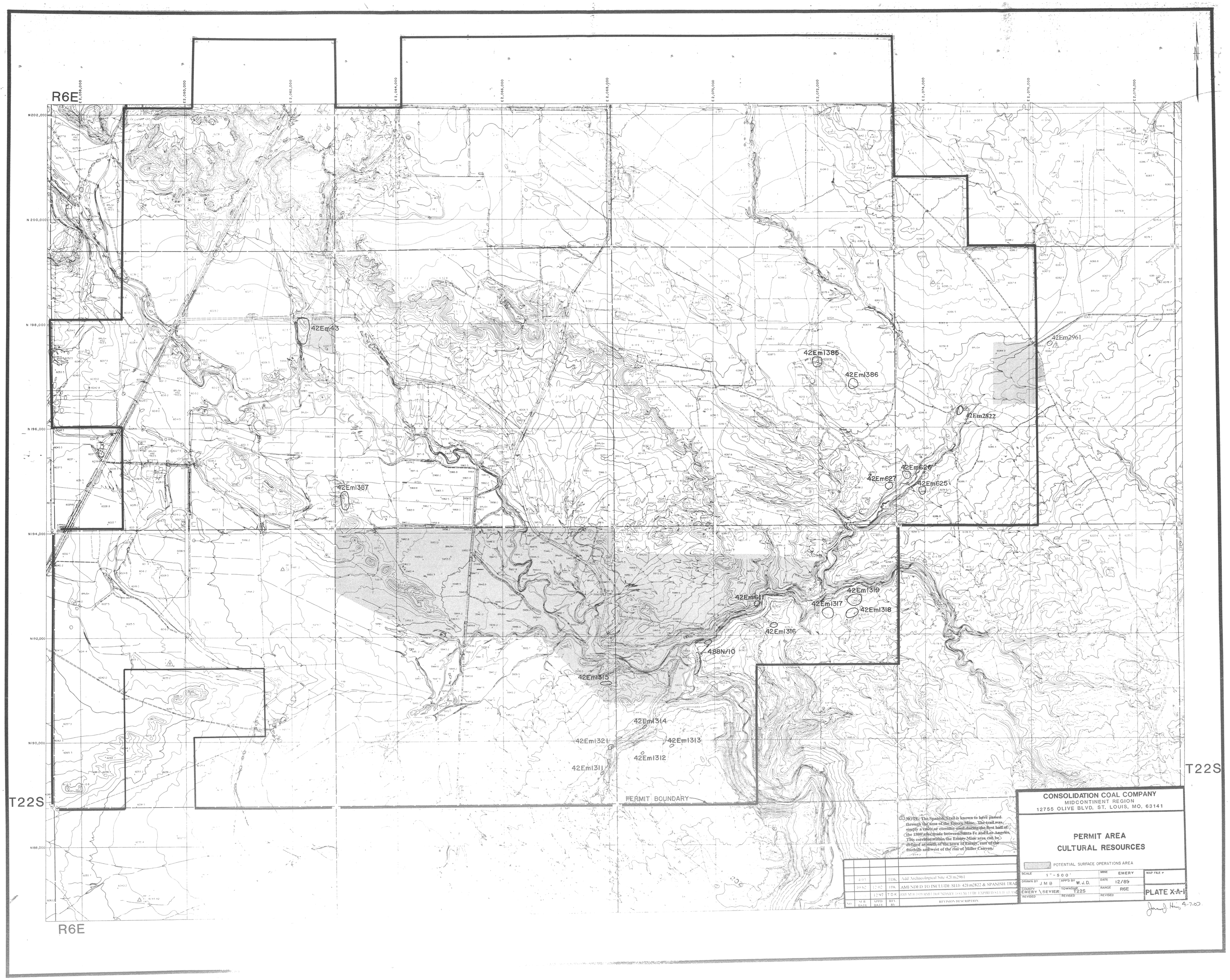
R6E
T22S
N202,000
N 200,000
N 198,000
N 196,000
N194,000
N192,000
N190,000
N188,000
E2,058,000
E2,060,000
E2,062,000
E2,064,000
E2,066,000
E2,068,000
E2,070,000
E2,072,000
E2,074,000
E2,076,000
E2,078,000
42Em43
42Em1385
42Em1386
42Em2961
42Em2822
42Em626
42Em627
42Em625
42Em1387
42Em611
42Em1319
42Em1317
42Em1318
42Em1316
488N/10
42Em1315
42Em1314
42Em1321
42Em1313
42Em1312
42Em1311
PERMIT BOUNDARY
NOTE: The Spanish Trail is known to have passed through the area of the Emery Mine. The trail was simply a route or corridor used during the first half of the 1800's for trade between Santa Fe and Los Angeles. This corridor within the Emery Mine area can be defined as south of the town of Emery, east of the foothills and west of the rim of Miller Canyon.
CONSOLIDATION COAL COMPANY
MIDCONTINENT REGION
12755 OLIVE BLVD. ST. LOUIS, MO. 63141
PERMIT AREA
CULTURAL RESOURCES
POTENTIAL SURFACE OPERATIONS AREA
SCALE 1"=500'
MINE EMERY
MAP FILE #
DRAWN BY J M B
APP'D BY W.J.D.
DATE 12/89
COUNTY EMERY \ SEVIER
TOWNSHIP T22S
RANGE R6E
REVISED
PLATE X-A-1
4-03 TDK Add Archaeological Site 42Em2961
10-02 12-02 TDK AMENDED TO INCLUDE SITE 42Em2822 & SPANISH TRAIL
12-97 TDK AMENDED PERMIT BOUNDARY TO EXCLUDE EXPIRED STATE LEASE
NO. SUB DATE APP'D DATE REV BY REVISION DESCRIPTION