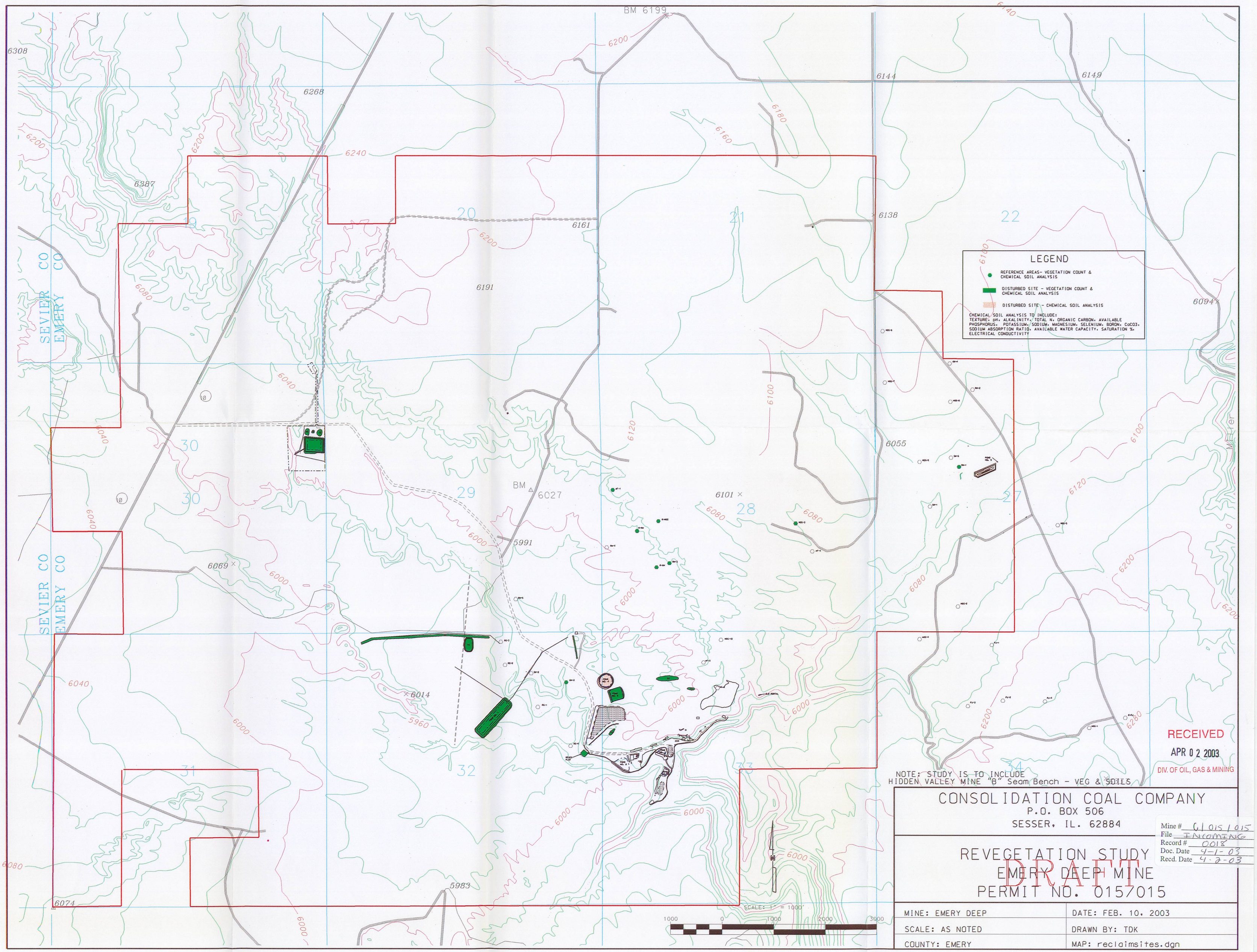


NOTE: STUDY IS TO INCLUDE HIDDEN VALLEY MINE "B" Seam Bench - VEG & SOILS

RECEIVED
APR 0 2 2003
DIV. OF OIL, GAS & MINING

CONSOLIDATION COAL COMPANY
P.O. BOX 506
SESSER, IL. 62884

Mine # C/015/015
File INCOMING
Record # 0018
Doc. Date 4-1-03
Recd. Date 4-2-03

REVEGETATION STUDY
EMERY DEEP MINE
PERMIT NO. 015/015

DRAFT

| | |
|---|---|
| MINE: EMERY DEEP | DATE: FEB. 10, 2003 |
| SCALE: AS NOTED | DRAWN BY: TDK |
| COUNTY: EMERY | MAP: reclaimsites.dgn |