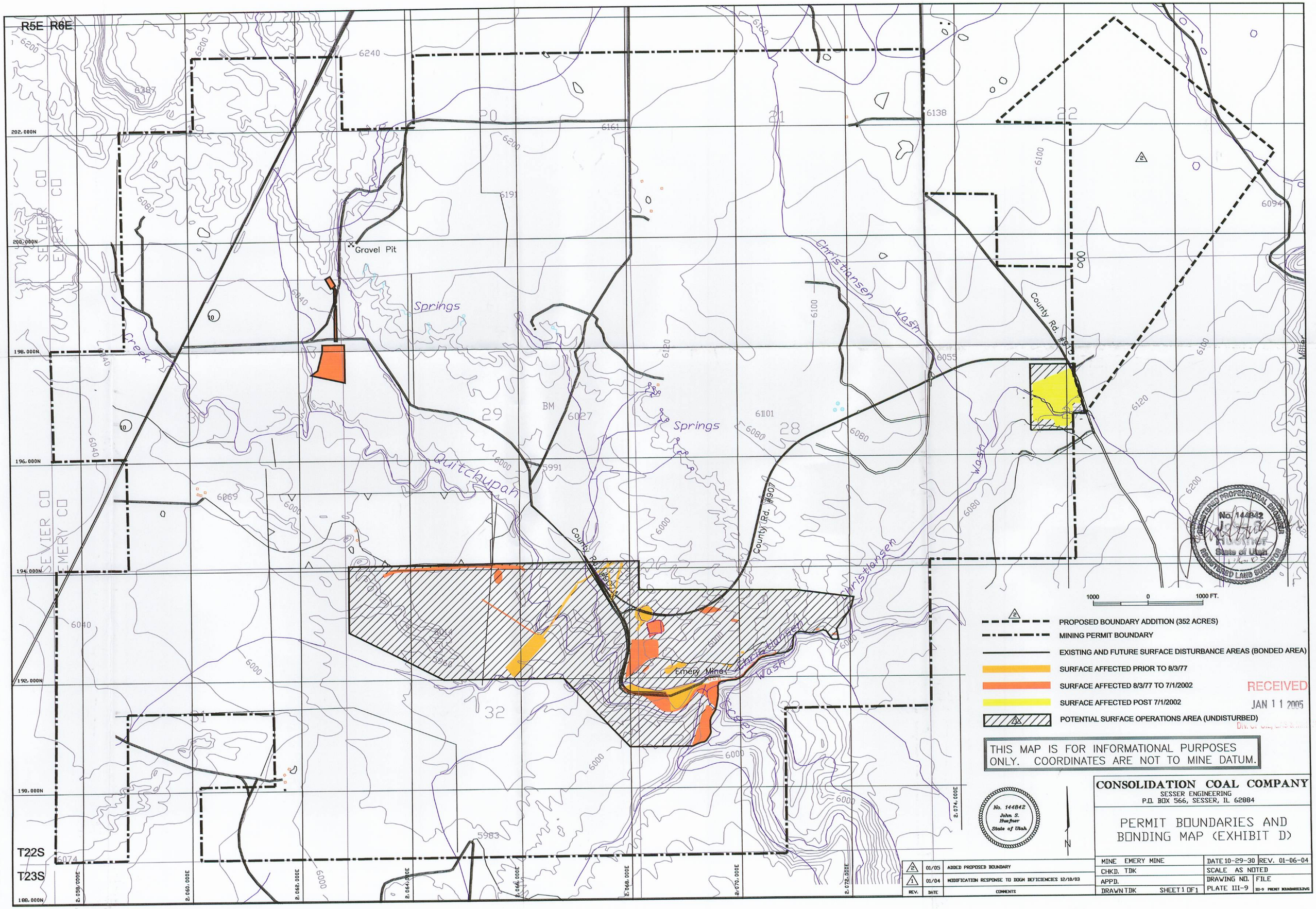
R5E R6E
T22S
T23S
SEVIER CO
EMERY CO
Gravel Pit
Springs
Springs
Quitchupah
Creek
Christiansen Wash
Christiansen Wash
Christiansen Wash
County Rd. #907
County Rd. #915
Emery Mine
BM
6027
5991
5983
6074
6069
6240
6161
6191
6138
6055
6094
6101
6160
6200
6080
6040
6000
6120
6100
202,000N
200,000N
198,000N
196,000N
194,000N
192,000N
190,000N
188,000N
2,058,000E
2,060,000E
2,062,000E
2,064,000E
2,066,000E
2,068,000E
2,070,000E
2,072,000E
2,074,000E
1000 0 1000 FT.
PROPOSED BOUNDARY ADDITION (352 ACRES)
MINING PERMIT BOUNDARY
EXISTING AND FUTURE SURFACE DISTURBANCE AREAS (BONDED AREA)
SURFACE AFFECTED PRIOR TO 8/3/77
SURFACE AFFECTED 8/3/77 TO 7/1/2002
SURFACE AFFECTED POST 7/1/2002
POTENTIAL SURFACE OPERATIONS AREA (UNDISTURBED)
RECEIVED
JAN 11 2005
THIS MAP IS FOR INFORMATIONAL PURPOSES ONLY. COORDINATES ARE NOT TO MINE DATUM.
No. 144842
John S. Huefner
State of Utah
CONSOLIDATION COAL COMPANY
SESSER ENGINEERING
P.O. BOX 566, SESSER, IL 62884
PERMIT BOUNDARIES AND BONDING MAP (EXHIBIT D)
MINE EMERY MINE
DATE 10-29-30
REV. 01-06-04
CHKD. TDK
SCALE AS NOTED
APPD.
DRAWING NO.
FILE
DRAWN TDK
SHEET 1 OF 1
PLATE III-9
III-9 PERMIT BOUNDARIES.DWG
2 01/05 ADDED PROPOSED BOUNDARY
1 01/04 MODIFICATION RESPONSE TO DOGM DEFICIENCIES 12/10/03
REV. DATE COMMENTS