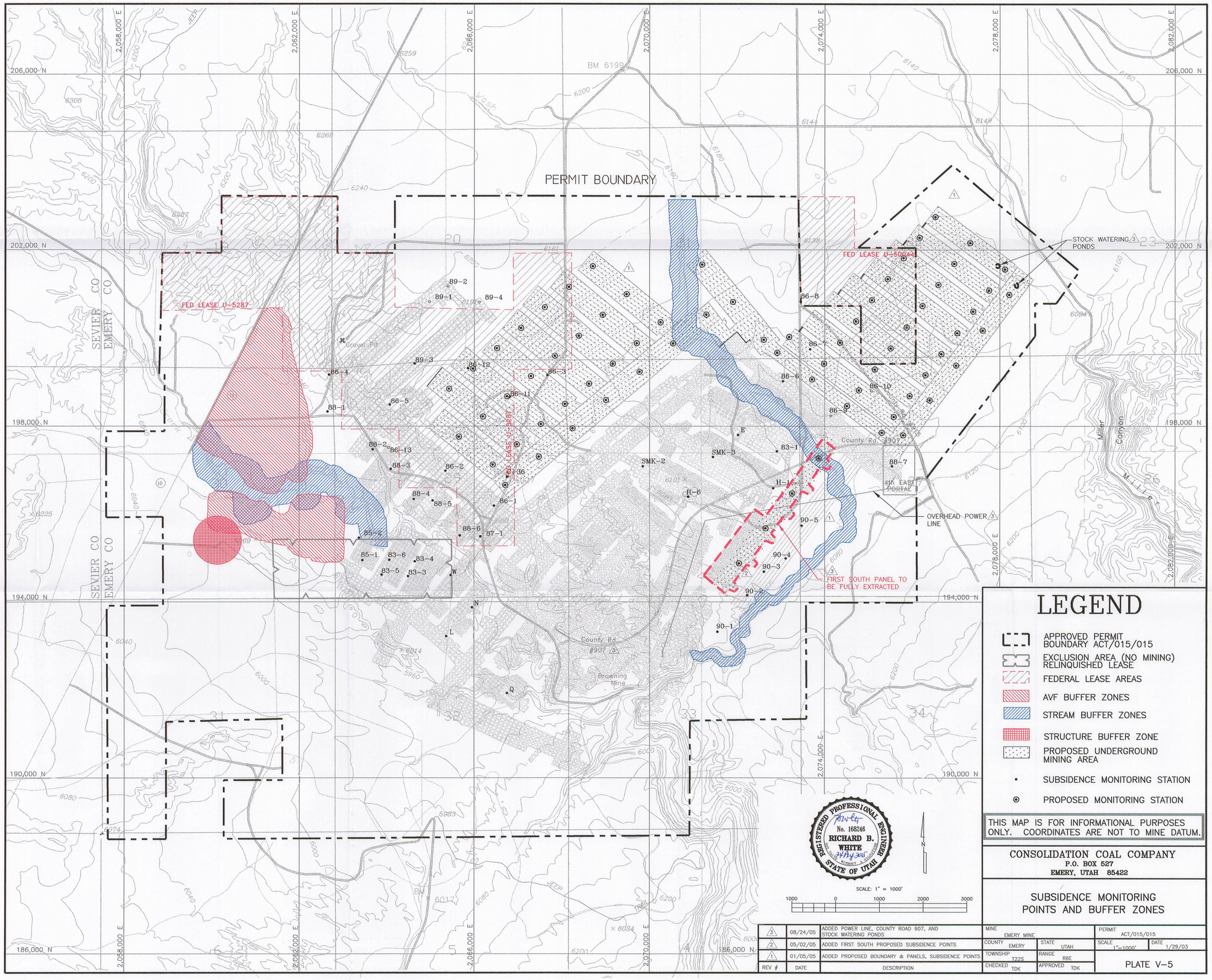

LEGEND

- APPROVED PERMIT BOUNDARY ACT/015/015
- EXCLUSION AREA (NO MINING) RELINQUISHED LEASE
- FEDERAL LEASE AREAS
- AVF BUFFER ZONES
- STREAM BUFFER ZONES
- STRUCTURE BUFFER ZONE
- PROPOSED UNDERGROUND MINING AREA
- SUBSIDENCE MONITORING STATION
- PROPOSED MONITORING STATION

THIS MAP IS FOR INFORMATIONAL PURPOSES ONLY. COORDINATES ARE NOT TO MINE DATUM.

CONSOLIDATION COAL COMPANY
P.O. BOX 527
EMERY, UTAH 85422

SUBSIDENCE MONITORING POINTS AND BUFFER ZONES

REV #	DATE	DESCRIPTION
3	08/24/05	ADDED POWER LINE, COUNTY ROAD 907, AND STOCK WATERING PONDS
2	05/02/05	ADDED FIRST SOUTH PROPOSED SUBSIDENCE POINTS
1	01/05/05	ADDED PROPOSED BOUNDARY & PANELS, SUBSIDENCE POINTS

MINE: EMERY MINE		PERMIT: ACT/015/015	
COUNTY: EMERY	STATE: UTAH	SCALE: 1"=1000'	DATE: 1/29/03
TOWNSHIP: T22S	RANGE: R6E	PLATE V-5	
CHECKED: TDK	APPROVED: TDK		

RECEIVED
AUG 26 2005
DIV. OF OIL, GAS & MINING