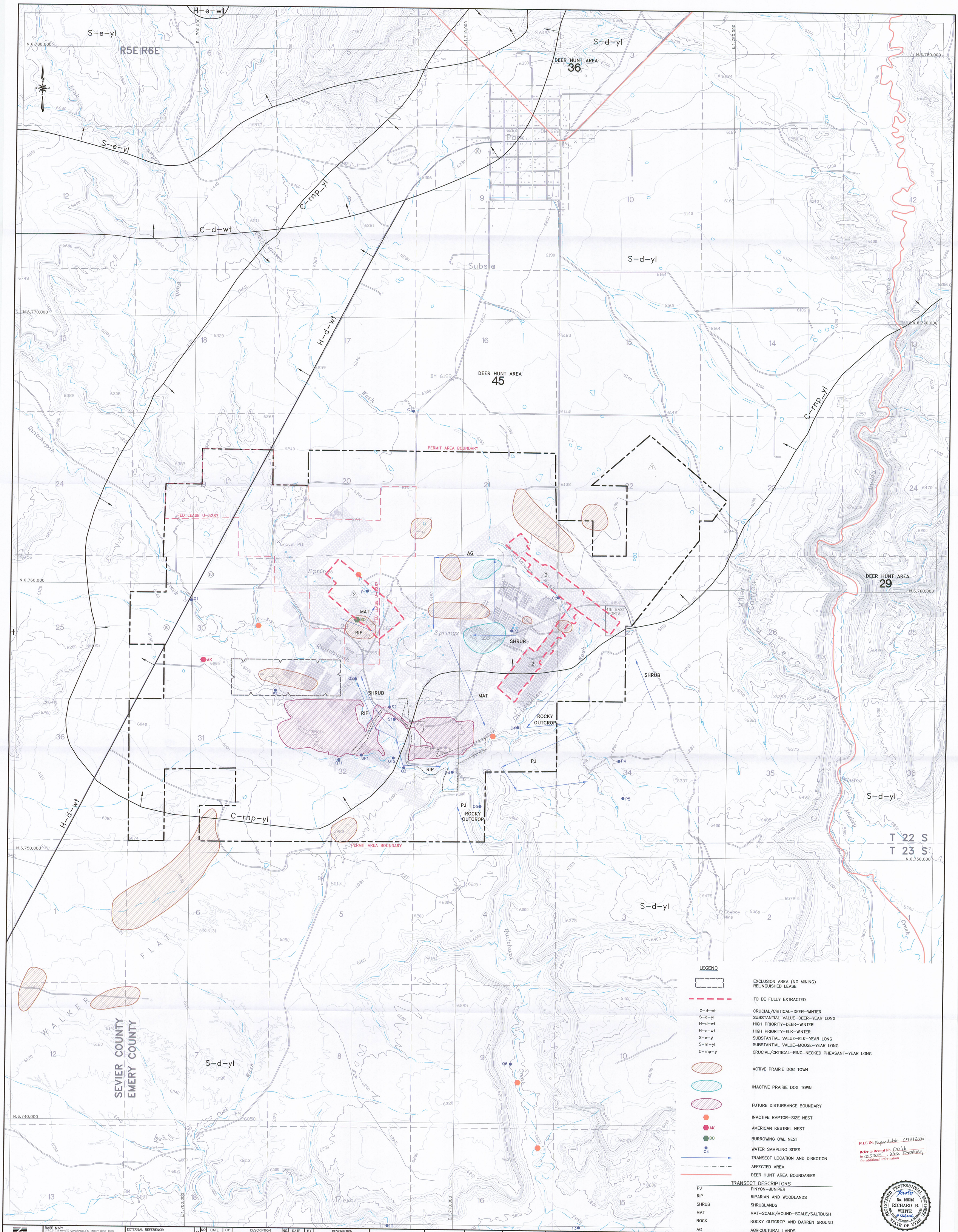

LEGEND

	EXCLUSION AREA (NO MINING) RELINQUISHED LEASE
	TO BE FULLY EXTRACTED
C-d-wt	CRUCIAL/CRITICAL-DEER-WINTER
S-d-yl	SUBSTANTIAL VALUE-DEER-YEAR LONG
H-d-wt	HIGH PRIORITY-DEER-WINTER
H-e-wt	HIGH PRIORITY-ELK-WINTER
S-e-yl	SUBSTANTIAL VALUE-ELK-YEAR LONG
S-m-yl	SUBSTANTIAL VALUE-MOOSE-YEAR LONG
C-rnp-yl	CRUCIAL/CRITICAL-RING-NECKED PHEASANT-YEAR LONG
	ACTIVE PRAIRIE DOG TOWN
	INACTIVE PRAIRIE DOG TOWN
	FUTURE DISTURBANCE BOUNDARY
	INACTIVE RAPTOR-SIZE NEST
AK	AMERICAN KESTREL NEST
BO	BURROWING OWL NEST
C4	WATER SAMPLING SITES
	TRANSECT LOCATION AND DIRECTION
	AFFECTED AREA
	DEER HUNT AREA BOUNDARIES

TRANSECT DESCRIPTORS

PJ	PINYON-JUNIPER
RIP	RIPARIAN AND WOODLANDS
SHRUB	SHRUBLANDS
MAT	MAT-SCALE/MOUND-SCALE/SALTBUSH
ROCK	ROCKY OUTCROP AND BARREN GROUND
AG	AGRICULTURAL LANDS

FILE IN: Expandable 07212006
Refer to Record No. 0016 in C0150015, 2006, Incoming for additional information

REGISTERED PROFESSIONAL ENGINEER No. 168246 RICHARD B. WHITE STATE OF UTAH

BASE MAP:
U.S.G.S. 7.5-MINUTE QUADRANGLE'S, EMERY WEST 1968, EMERY EAST 1968, PHOTO REVISED 1978.
MESA BUTTE 1968, PHOTO REVISED 1978.
WALKER FLATE 1968, PHOTO REVISED 1978.

COORDINATE SYSTEM:
STATE PLANE COORDINATES
NAD 83 CONUS
ZONE 4302-UTAH, CENTRAL - US FEET
VERTICAL DATUM - NAVD 88-US FEET

EXTERNAL REFERENCE:
G:\UC982\03\DWG\XREF-USGSMAP.DWG
G:\UC982\03\DWG\XREF-PERMBOUND.DWG
G:\UC982\03\DWG\XREF-SECTION.DWG
G:\UC982\03\DWG\WORK-JULY06.DWG

REVISIONS NO.	DATE	BY	DESCRIPTION	NO.	DATE	BY	DESCRIPTION
1	6/30/05	JAG	ADDED FIRST NORTH I.B.C.				
2	07/2006	JAG	FULL EXTRACTION 4th EAST, 14th & 15th WEST.				

0' 1000'
SCALE: 1" = 1000'
CONTOUR INTERVAL = 40'

DRAWN BY: SWF
CHECKED BY: JAG
ORIGINAL DATE: 11/80
RE-DRAWN DATE: 7/05
APPROVED BY: JAG
DWG DATA: G:\UC982\03\DWG\PLATE 10-1.DWG

EMERY MINE
EMERY COUNTY, UTAH
PERMIT NO. ACT015/015

CONSOLIDATION COAL COMPANY
P.O. BOX 566
SESSER, IL 62884-0566

PLATE 10-1
SELECTED WILDLIFE INFORMATION

RECEIVED
AUG 03 2006
DIV. OF OIL, GAS & MINING

EarthFax