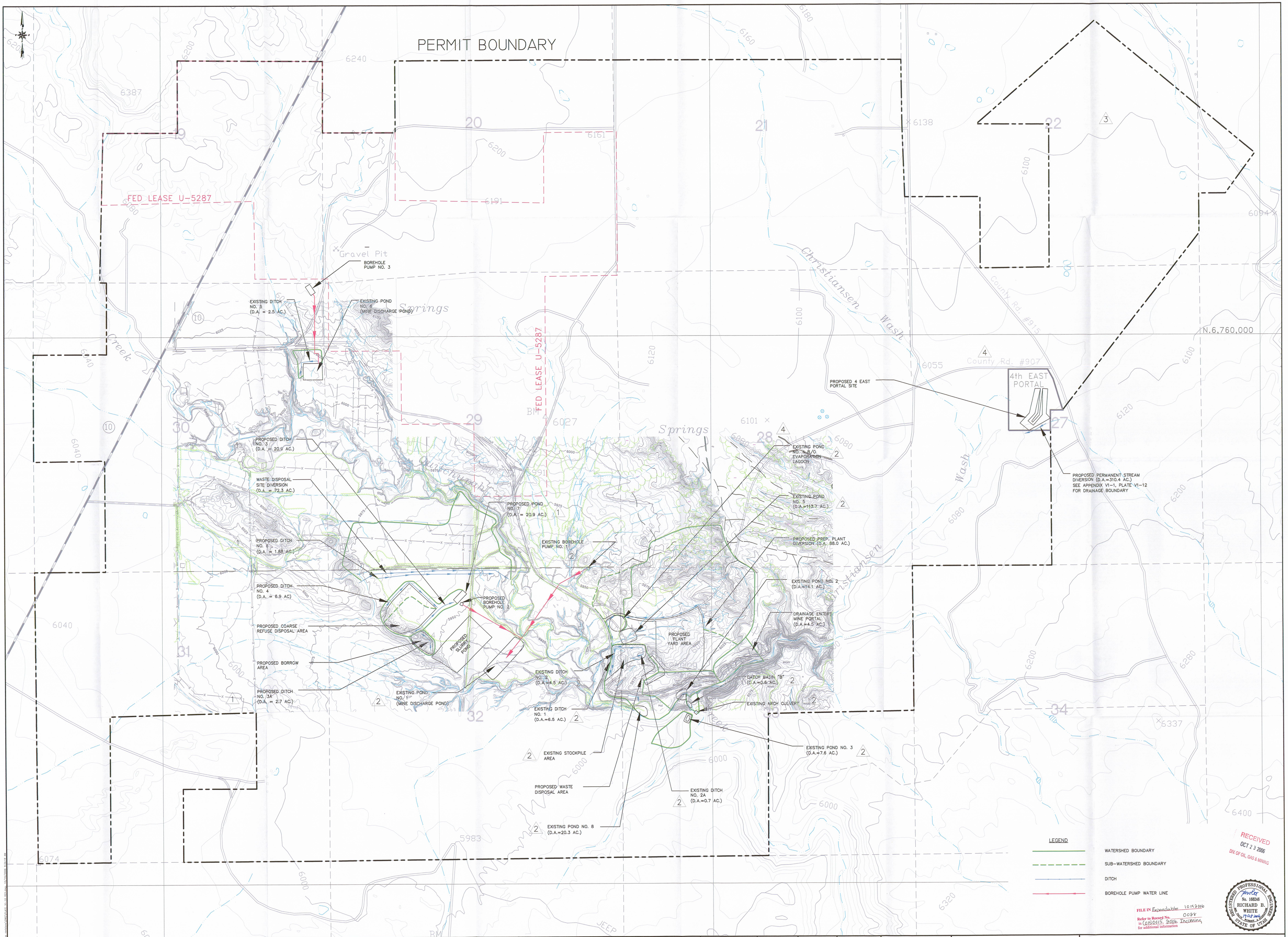

RECEIVED
OCT 23 2006
DIV. OF OIL, GAS & MINING

FILE IN Expandable 10/19/2006
Refer to Record No. 0098 in C/150/015, 2006, Incoming for additional information

PROFESSIONAL ENGINEER — RICHARD B. WHITE — No. 168846 — STATE OF UTAH

EarthFax

BASE MAP:
U.S.G.S. 7.5 MINUTE QUADRANGLE'S: EMERY WEST 1968, EMERY EAST 1968, PHOTO REVISED 1978, MESA BUTTE 1968, PHOTO REVISED 1978, CANYON 1968, PHOTO REVISED 1978.
COORDINATE SYSTEM:
UTM X,Y GRID COORDINATES:
ZONE 12S
ZONE 4300=FALSE CENTER X = 1/2 EAST
VERTICAL DATUM = NAVD 88(FT) (GEOID 03)

EXTERNAL REFERENCE:
D:\UC982\03\DWG\REF-AERSWAP.DWG
D:\UC982\03\DWG\REF-PERMBOUND.DWG
D:\UC982\03\DWG\REF-SECTION.DWG

NOTE:
1. WATERSHED BOUNDARIES DRAWN FROM DIFFERENT TOPOGRAPHIC BASE AND MAY, THEREFORE, NOT LINE UP PRECISELY ON THIS BASE.
2. PRIMARY BASE TOPOGRAPHY FROM U.S.G.S QUADRANGLE MAPS. DETAILED TOPOGRAPHY FROM LOCAL AERIAL PHOTOGRAPHY.

REVISIONS

NO.	DATE	BY	DESCRIPTION	NO.	DATE	BY	DESCRIPTION
1	2/94	CDP	DIVISION ORDER NO. 93 B				
2	5/95	TDK	LABELS - EXISTING AND PROPOSED PONDS				
3	6/30/05	JAG	ADDED FIRST NORTH I.B.C.				
4	03/06	JAG	ADDED COUNTY ROAD 907 AND TOPO				

0' 500'
SCALE: 1" = 500'

DRAWN BY: SWF
CHECKED BY: JAG
ORIGINAL DATE: 7/90
RE-DRAWN DATE:12/05
APPROVED BY: JAG
DWG DATA: G:\UC982\03\DWG\ PLATE VI-10 REV.DWG

EMERY MINE
PERMIT NO. ACT015/015

CONSOLIDATION COAL CANYON
P.O. BOX 566
SESSER, IL 62884-0566

PLATE VI-10
SURFACE DRAINAGE CONTROL MAP