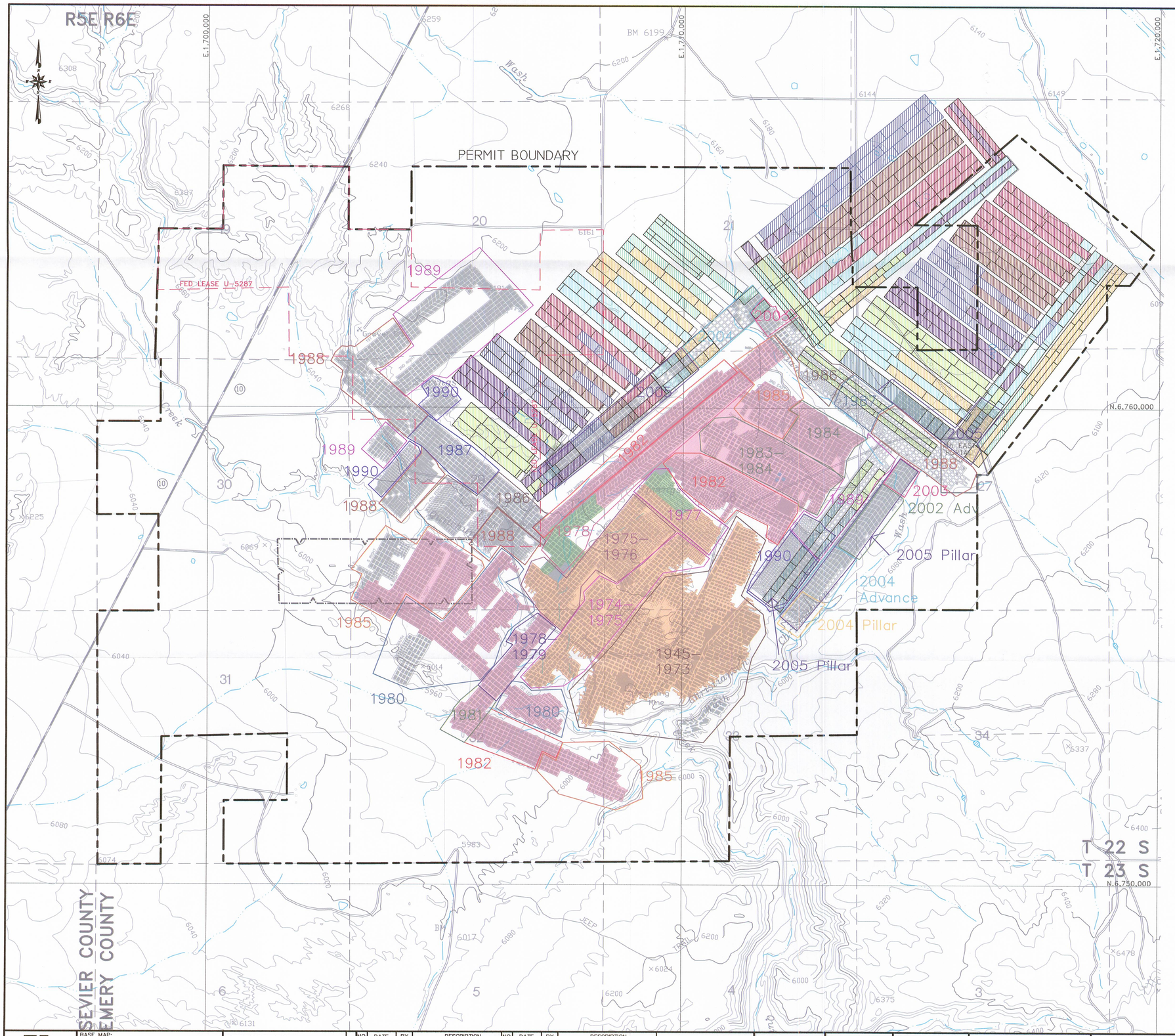

LEGEND

- PRIOR TO AUG. 3, 1977
- AUG. 3, 1977 TO MAY 3, 1977
- MAY 3, 1978 TO JAN. 5, 1986
- EXCLUSION AREA (NO MINING) RELINQUISHED LEASE
- 2005
- 2006
- 2007
- 2008
- 2009
- 2010
- 2011
- 2012
- 2013

NOTE: NO MINING WILL OCCUR OUTSIDE OF CURRENT PERMIT BOUNDARIES UNTIL APPROVED BY THE UTAH DIVISION OF OIL, GAS AND MINING.

FILE IN Expandable 12/13/2006
Refer to Record No. 0039
in C0150015, 2006, Incoming
for additional information

RECEIVED
DEC 13 2006
DIV. OF OIL, GAS & MINING

REGISTERED PROFESSIONAL ENGINEER
No. 168246
RICHARD B. WHITE
11 Dec 2006
STATE OF UTAH

EarthFax

BASE MAP:
U.S.G.S. 7.5 MINUTE QUADRANGLE'S, EMERY WEST 1968, EMERY EAST 1968, PHOTO REVISED 1978, MESA BUTTE 1968, PHOTO REVISED 1978, WALKER FLATE 1968, PHOTO REVISED 1978.

COORDINATE SYSTEM:
STATE PLANE COORDINATES
NAD 83 CONUS
ZONE 4302–UTAH, CENTRAL – US FEET
VERTICAL DATUM – NAVD 88–US FEET

EXTERNAL REFERENCE:
G:\UC982\03\DWG\XREF–USGSMAP.DWG
G:\UC982\03\DWG\XREF–PERMBOUND.DWG
G:\UC982\03\DWG\XREF–SECTION.DWG

REVISIONS NO.	DATE	BY	DESCRIPTION	NO.	DATE	BY	DESCRIPTION

0' 1000'
SCALE: 1" = 1000'
CONTOUR INTERVAL = 40'

DRAWN BY: SWF
CHECKED BY: JAG
ORIGINAL DATE: 1/03
RE–DRAWN DATE: 12/05
APPROVED BY: JAG
DWG DATA: G:\UC982\03\DWG\PLATE VI–6A.DWG

EMERY MINE
EMERY COUNTY, UTAH
PERMIT NO.
ACT015/015

CONSOLIDATION COAL COMPANY
P.O. BOX 566
SESSER, IL 62884–0566

PLATE VI–6A
HISTORIC AND PLANNED MINING SEQUENCE